Е. КУЗНЕЦОВ

СОВРЕМЕННЫЕ РУССКИЕ ТАНЦЫ ДЛЯ БАЯНА

издательство · музыка · москва · 1981

Е. КУЗНЕЦОВ

СОВРЕМЕННЫЕ РУССКИЕ ТАНЦЫ ДЛЯ БАЯНА

ИЗДАТЕЛЬСТВО «МУЗЫКА» МОСКВА 1981

Ноты: Ale07.ru

ХОРОВОДЫ

ВЕСЕННИЙ ХОРОВОД

Е. КУЗНЕЦОВ

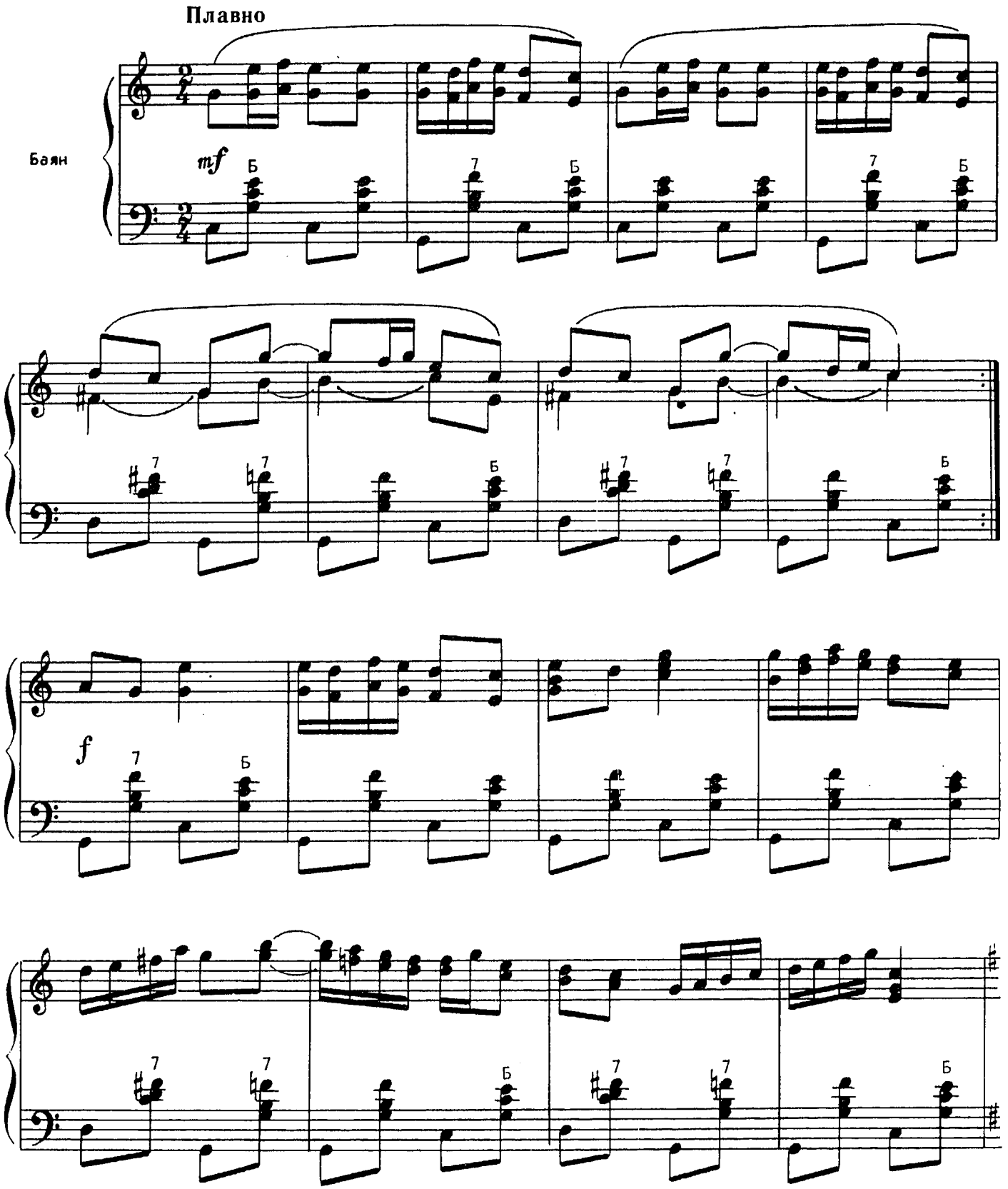

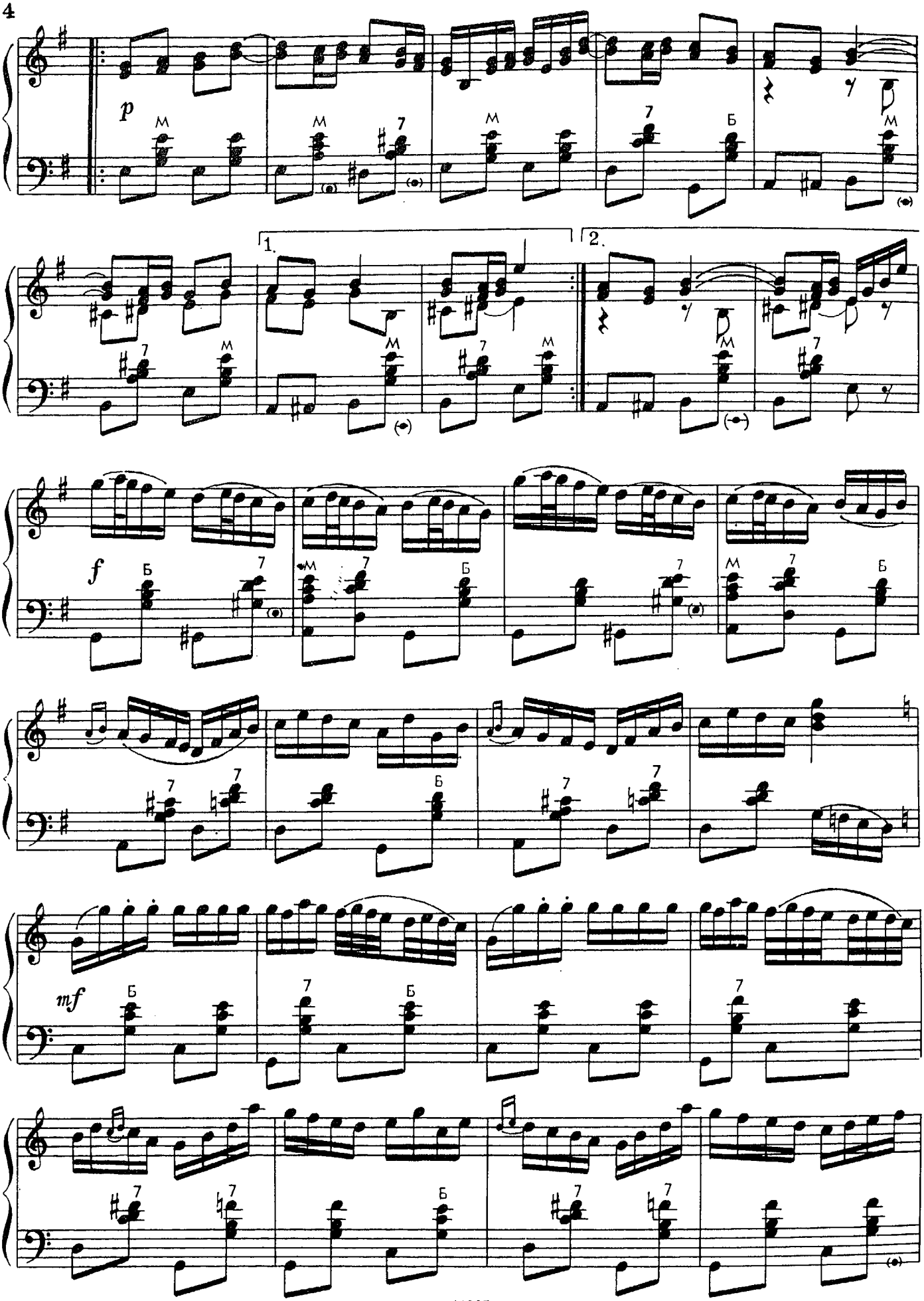
p
1.
2.
f
mf

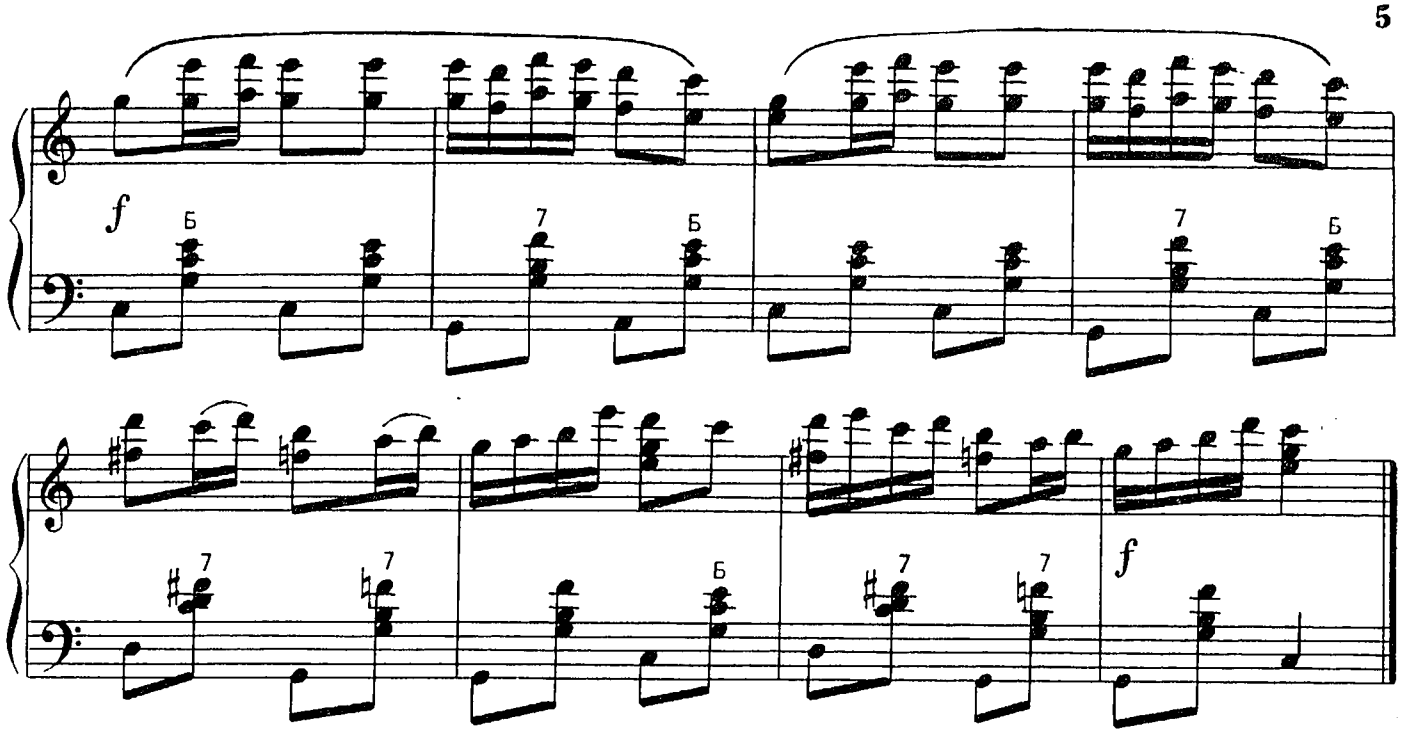

ЗОРЕНЬКА

Плавно, напевно

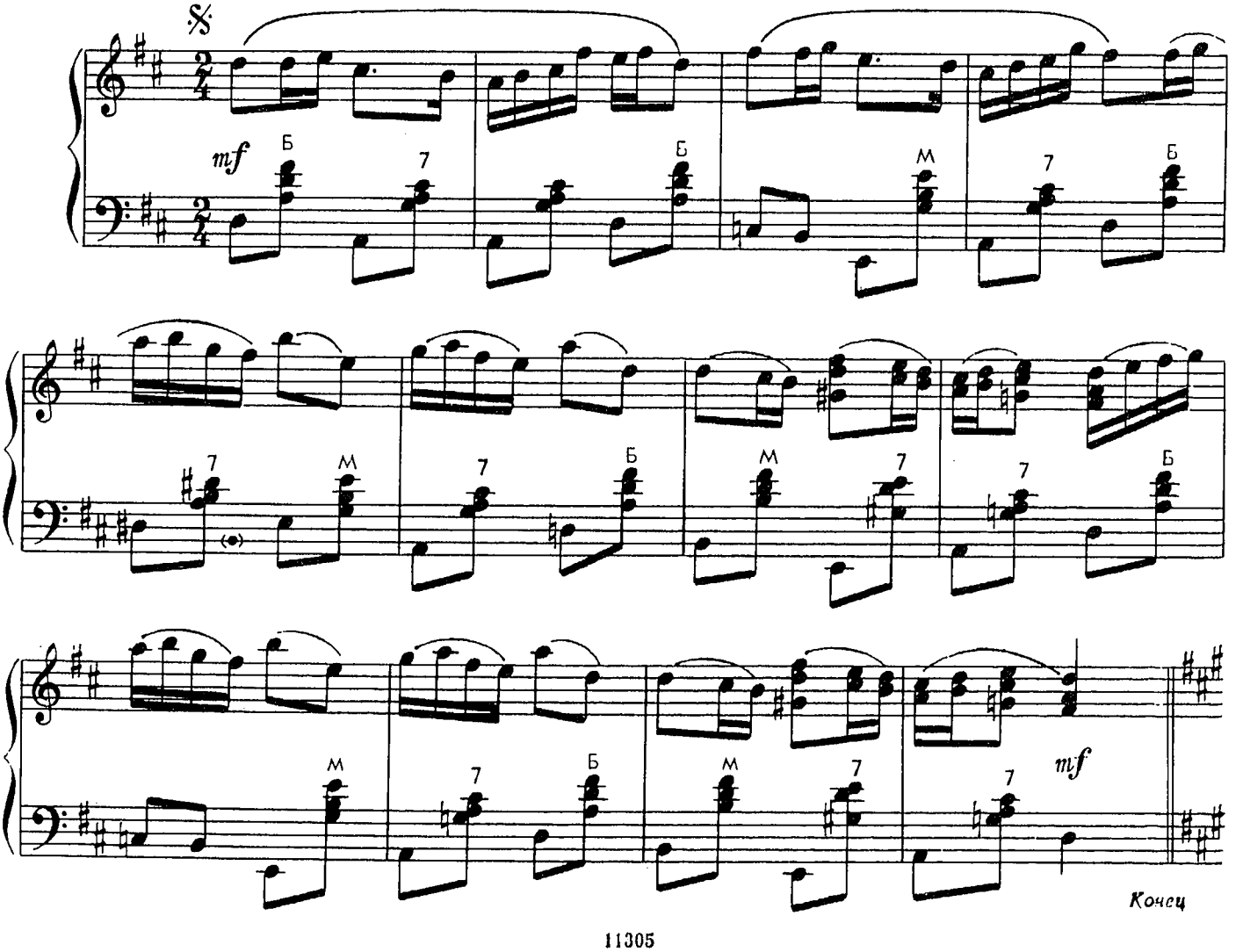

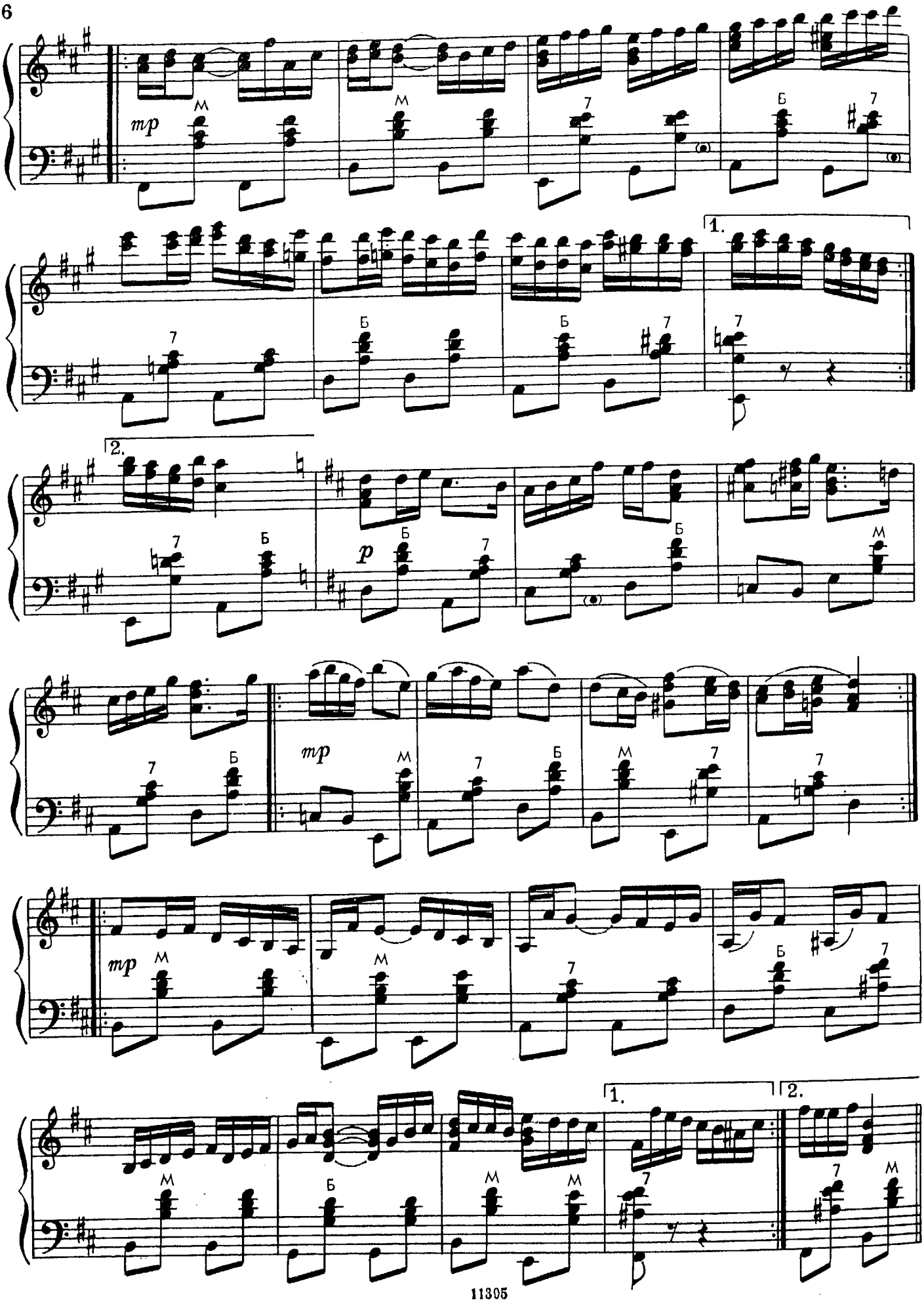
mp
1.
2.
p
mp
mp
1.
2.

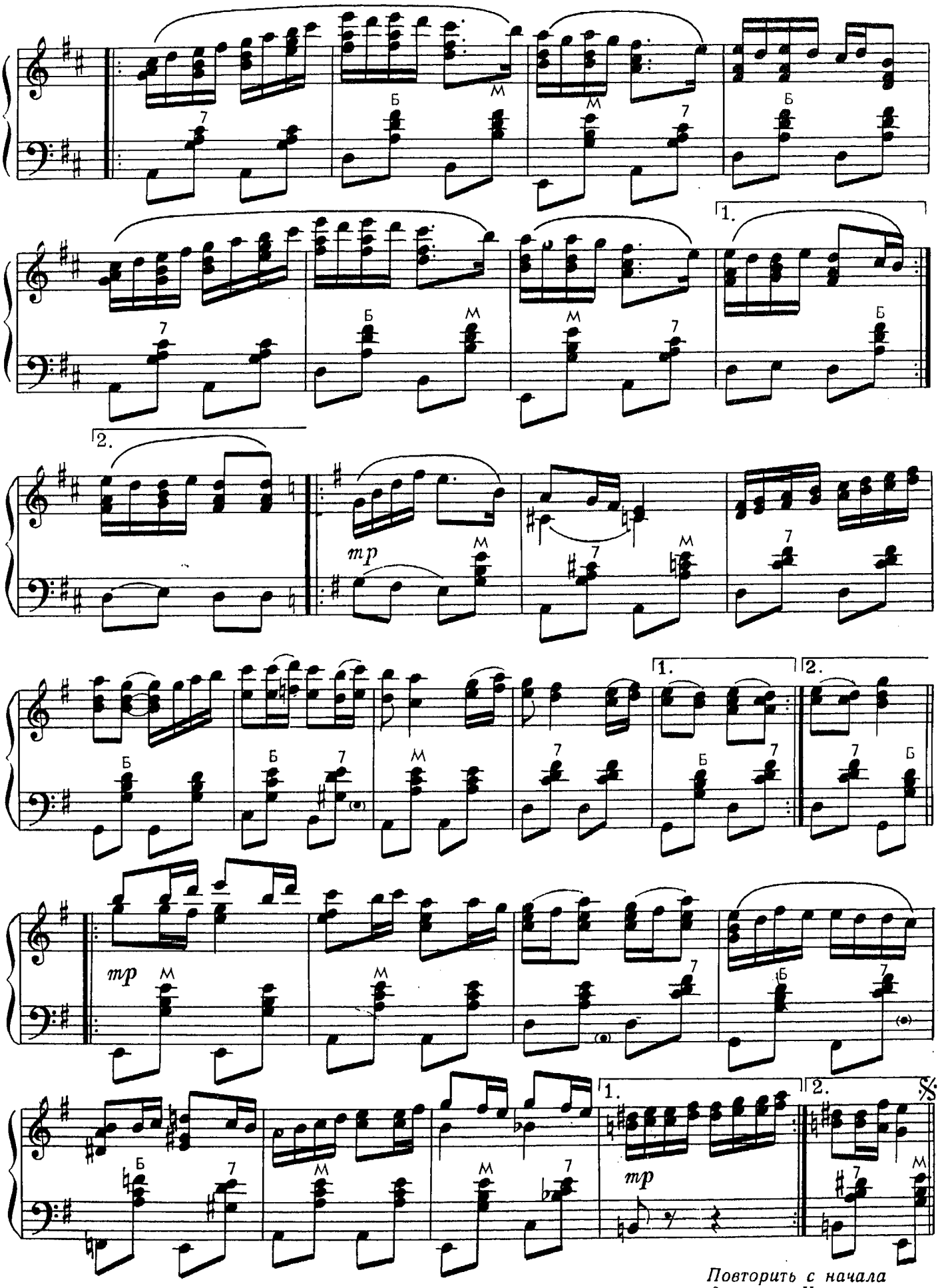
1.
2.
mp
1.
2.
mp
1.
2.
mp
Повторить с начала
до слова «Конец»

РОДНИЧЕК

Плавно, не спеша

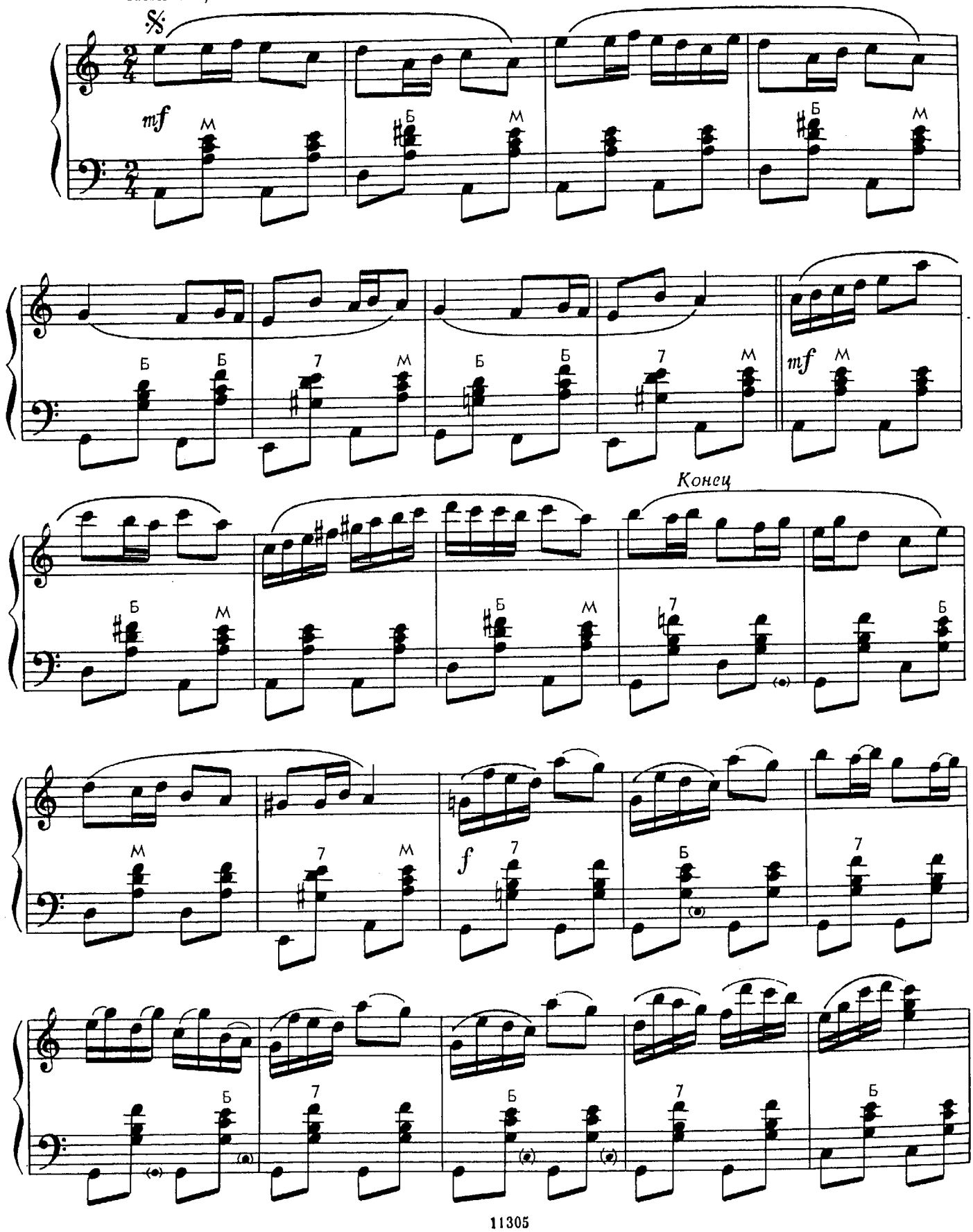

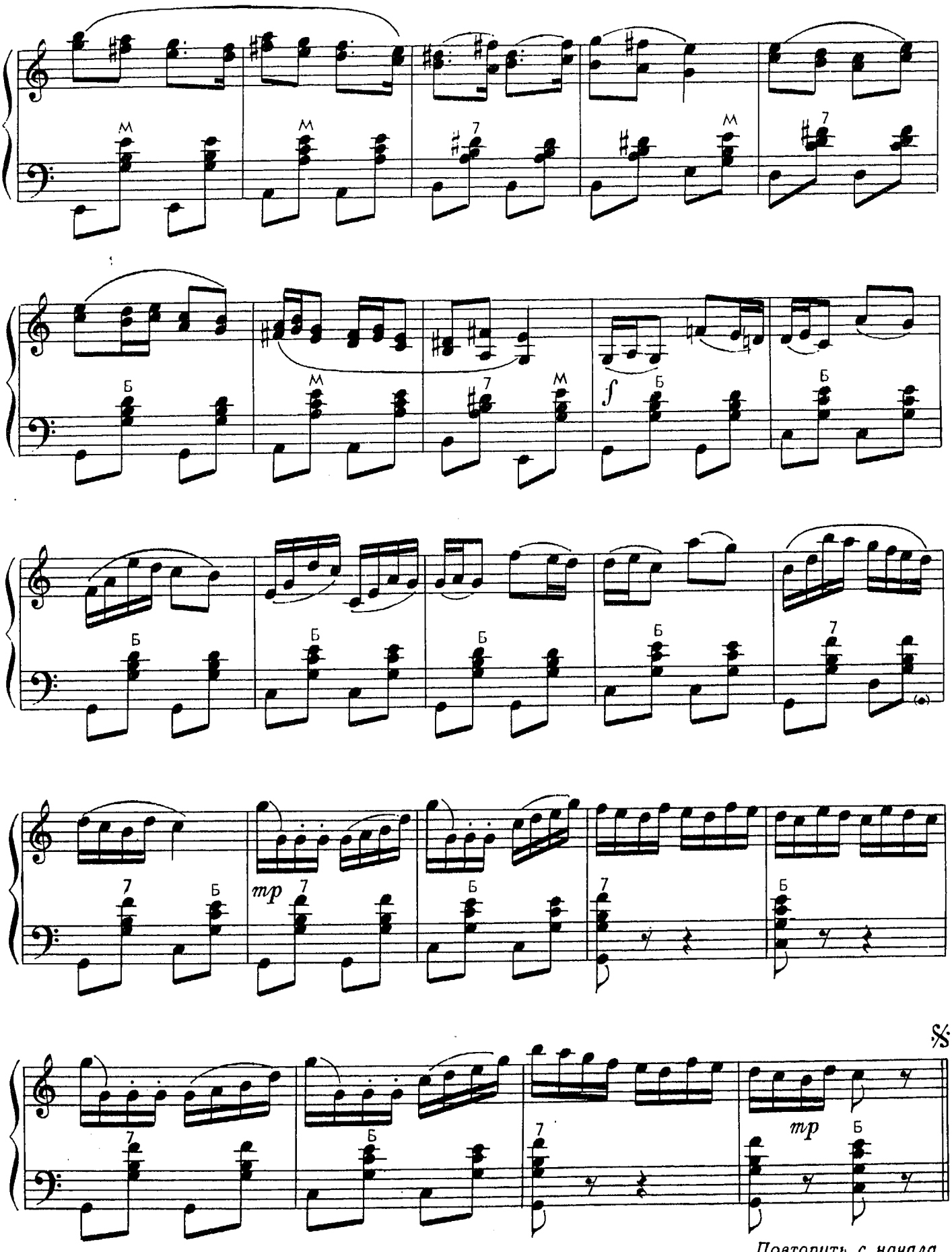

Повторить с начала до слова «Конец»

ВОРОТЦА

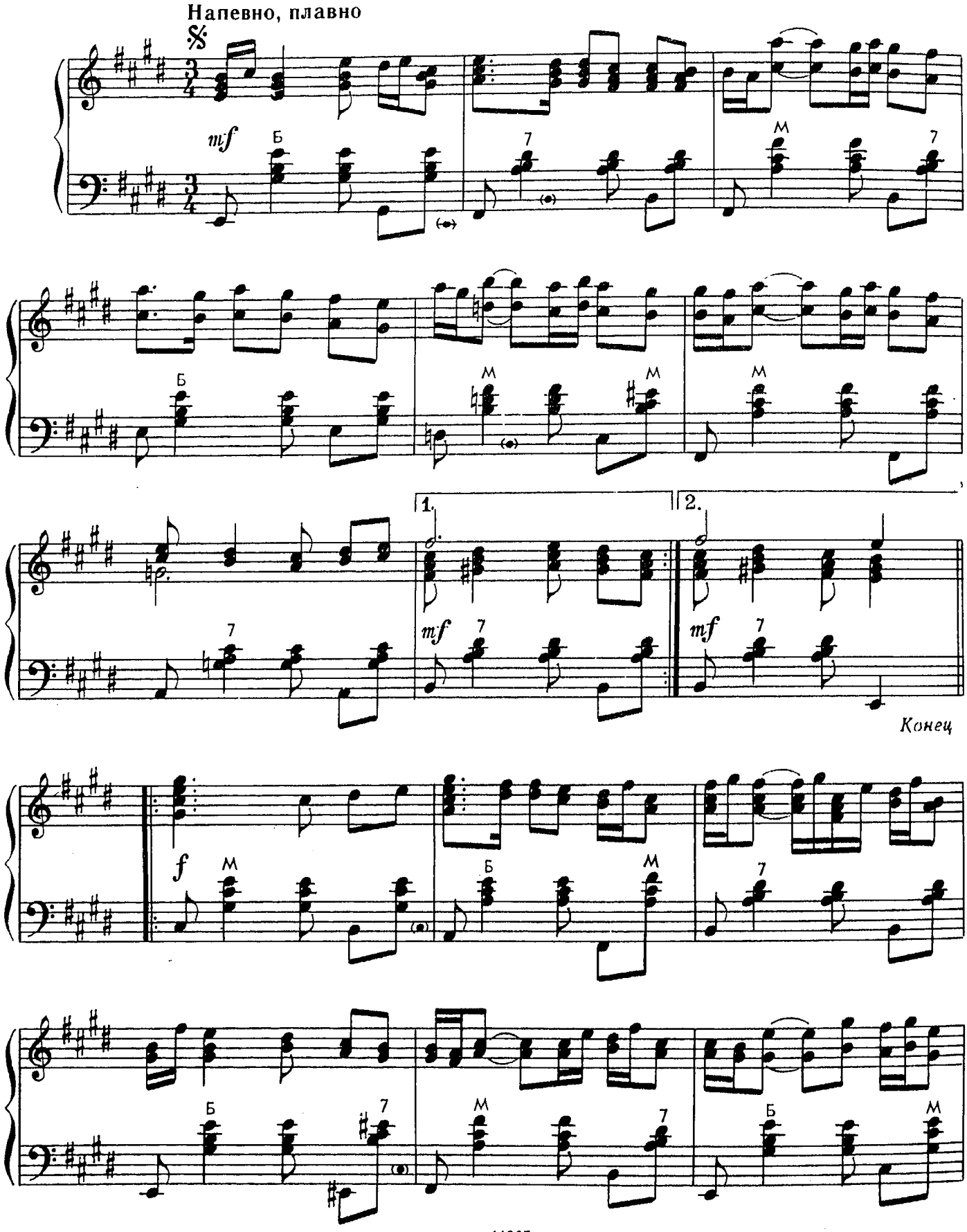

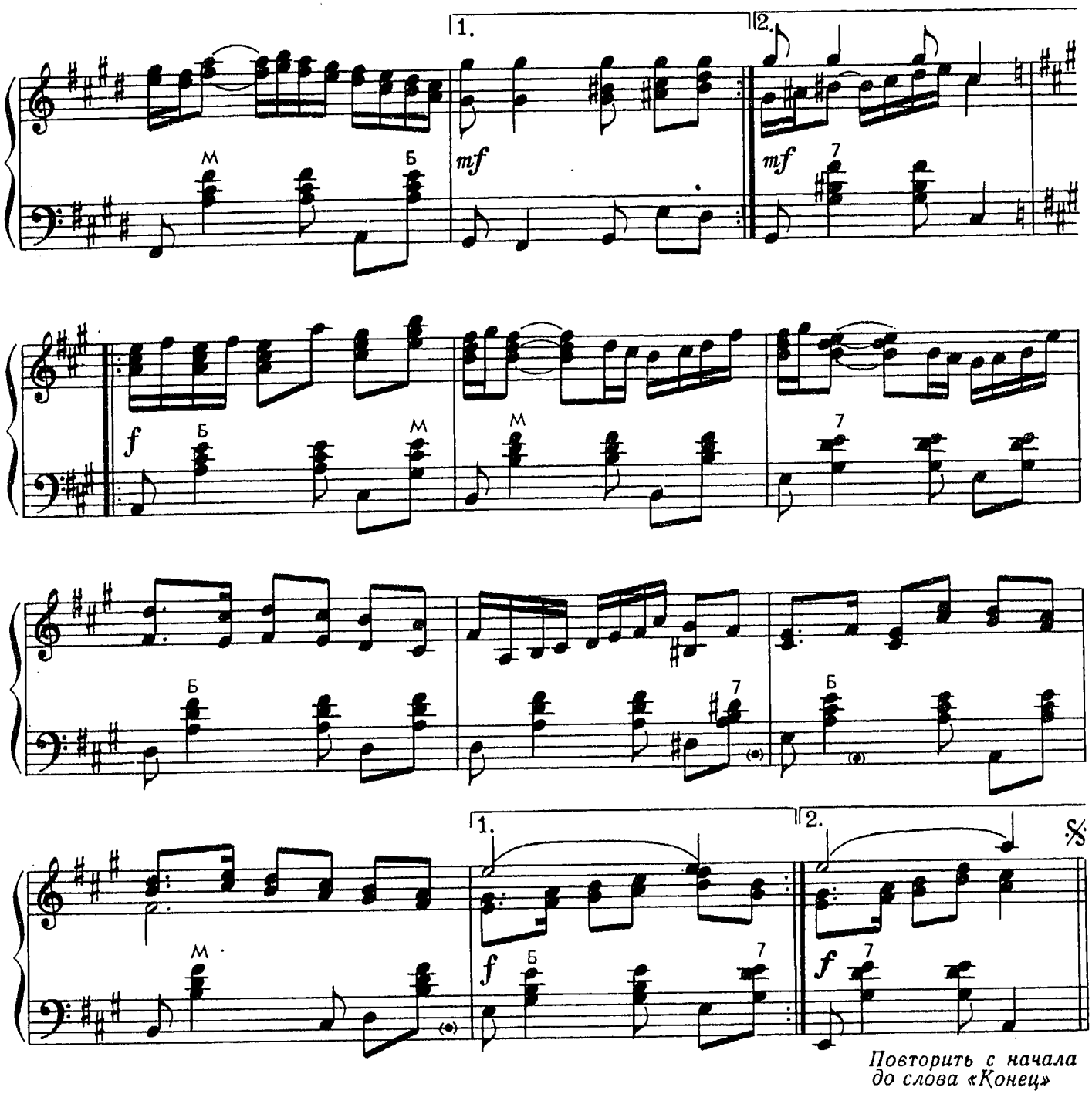

ТОПОТУШКИ

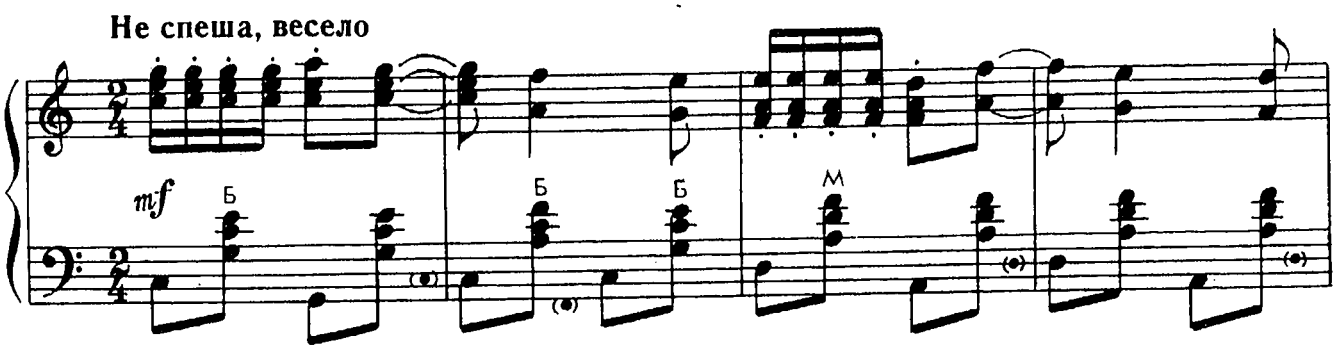

11305

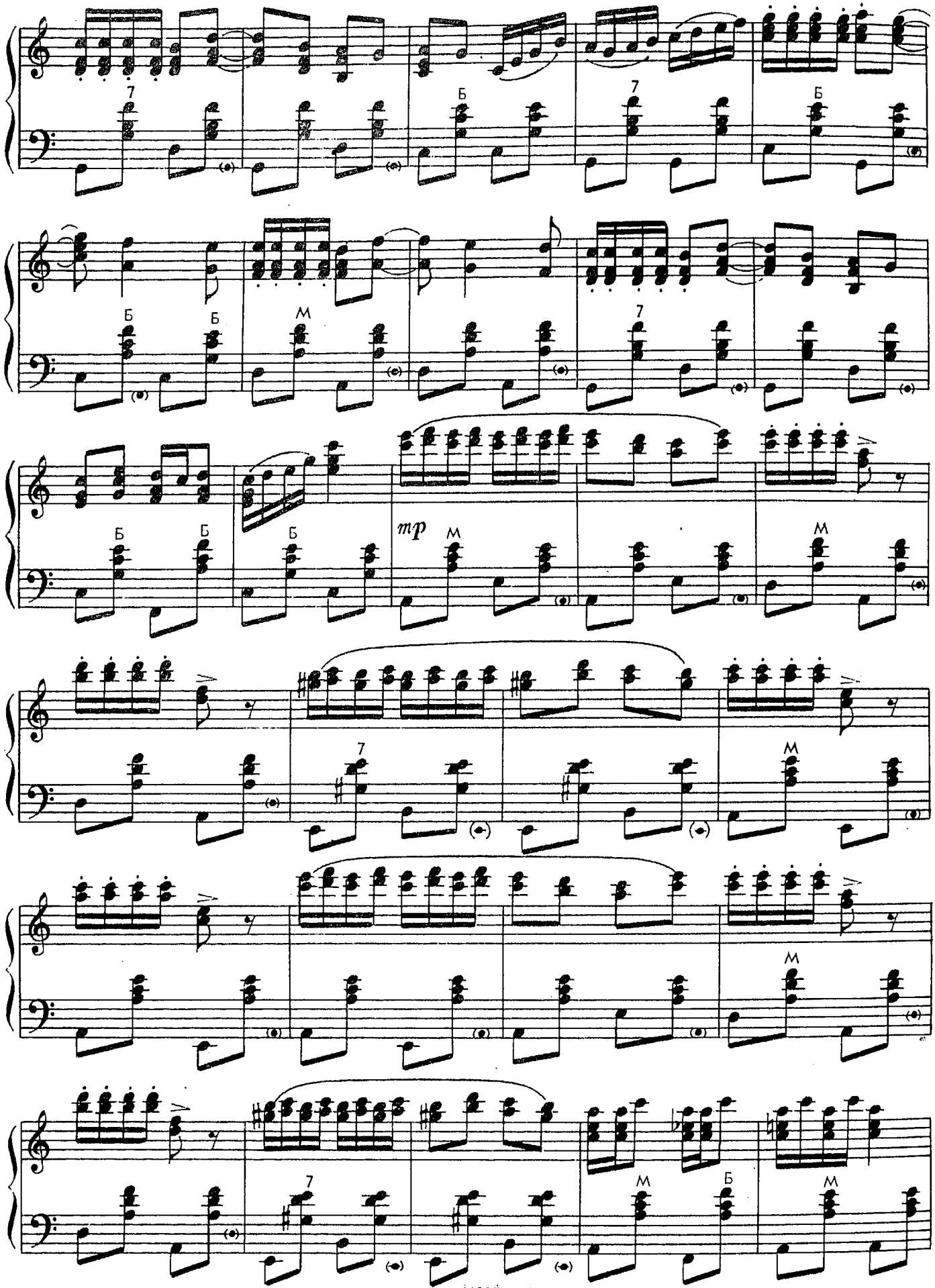
7
Б
Б
Б
7
Б
Б
Б
М
7
Б
Б
Б
mp
М
М
7
М
М
7
М
Б
М

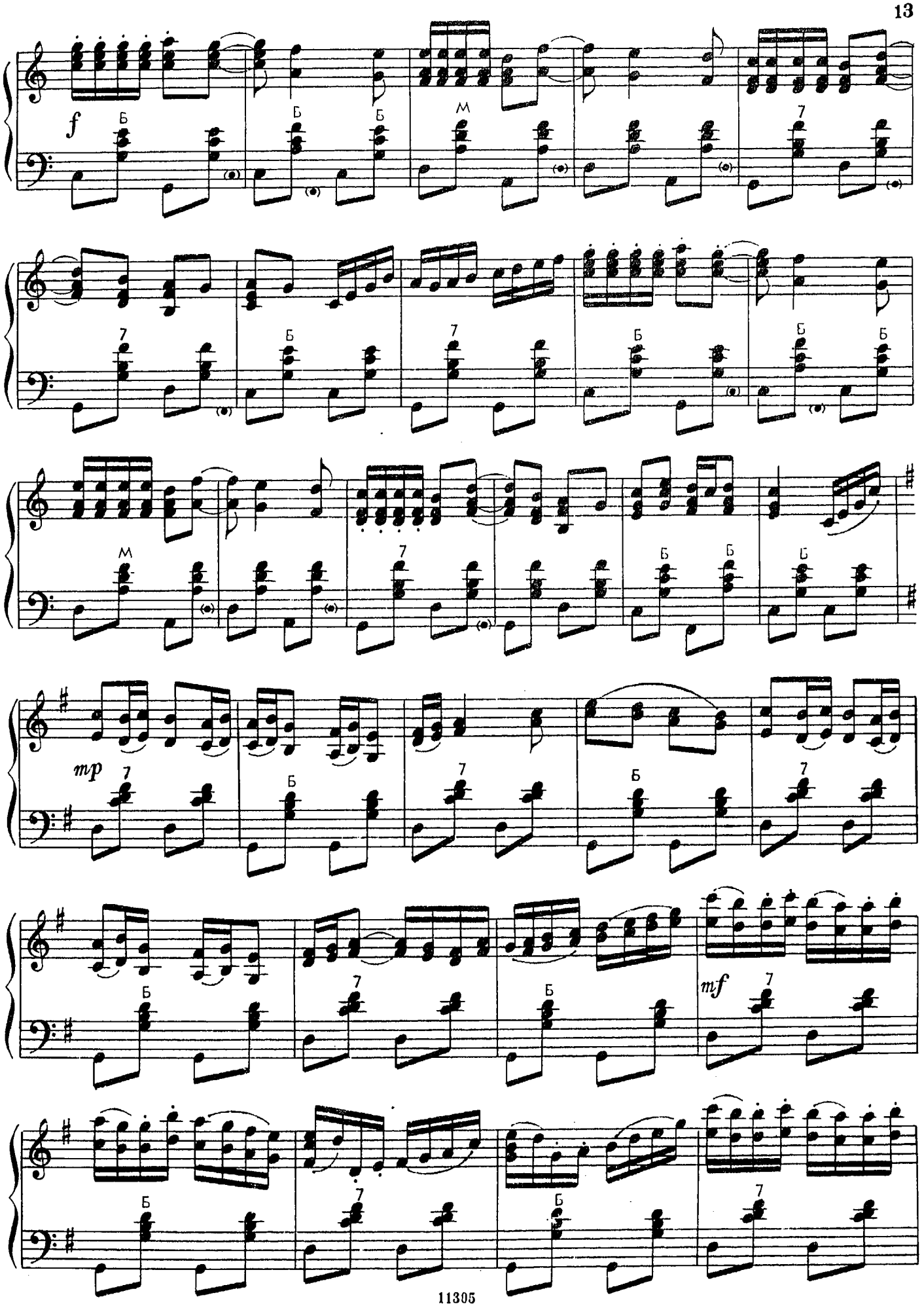
f
Б
М
7
mp
mf

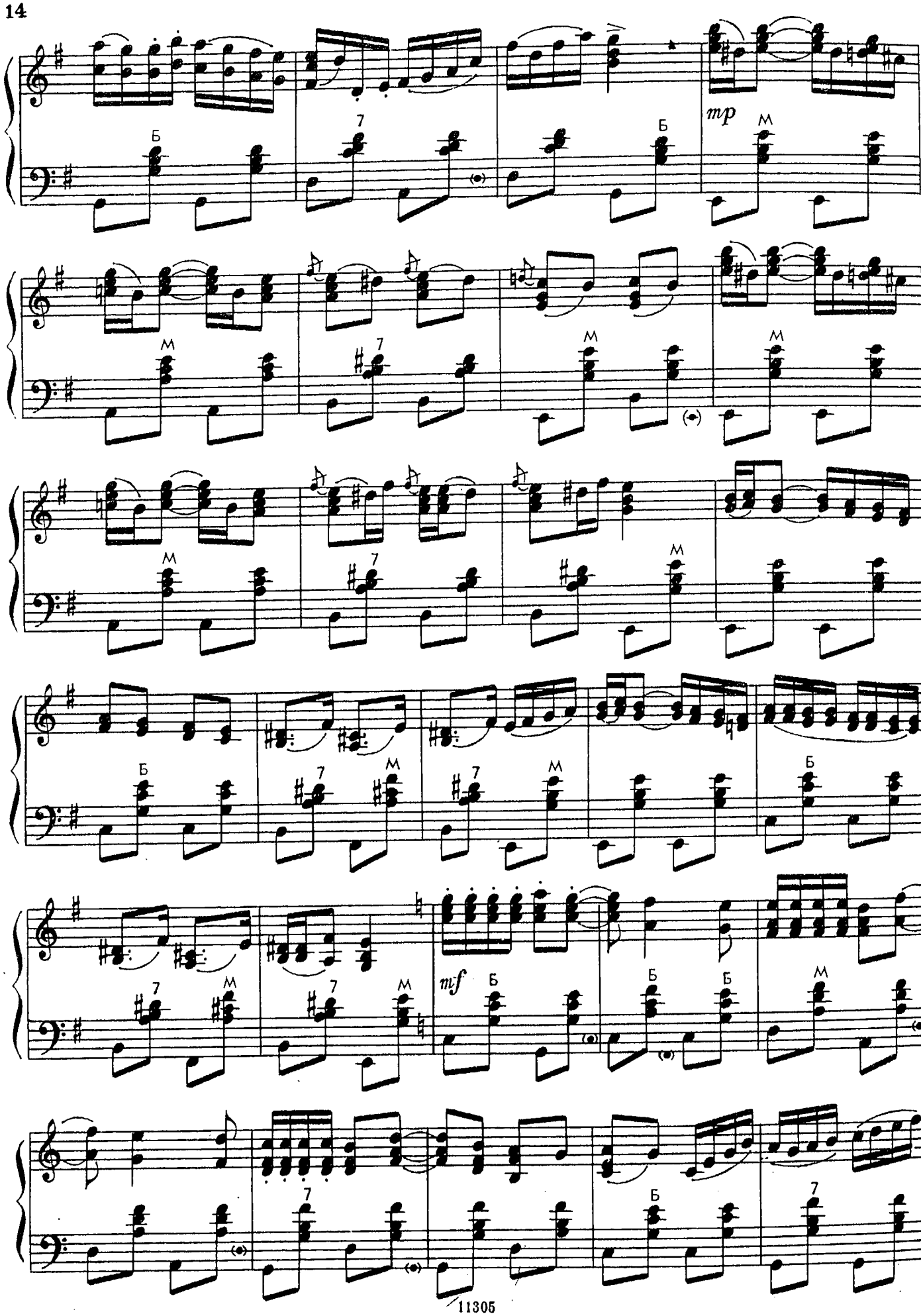
mp
mf

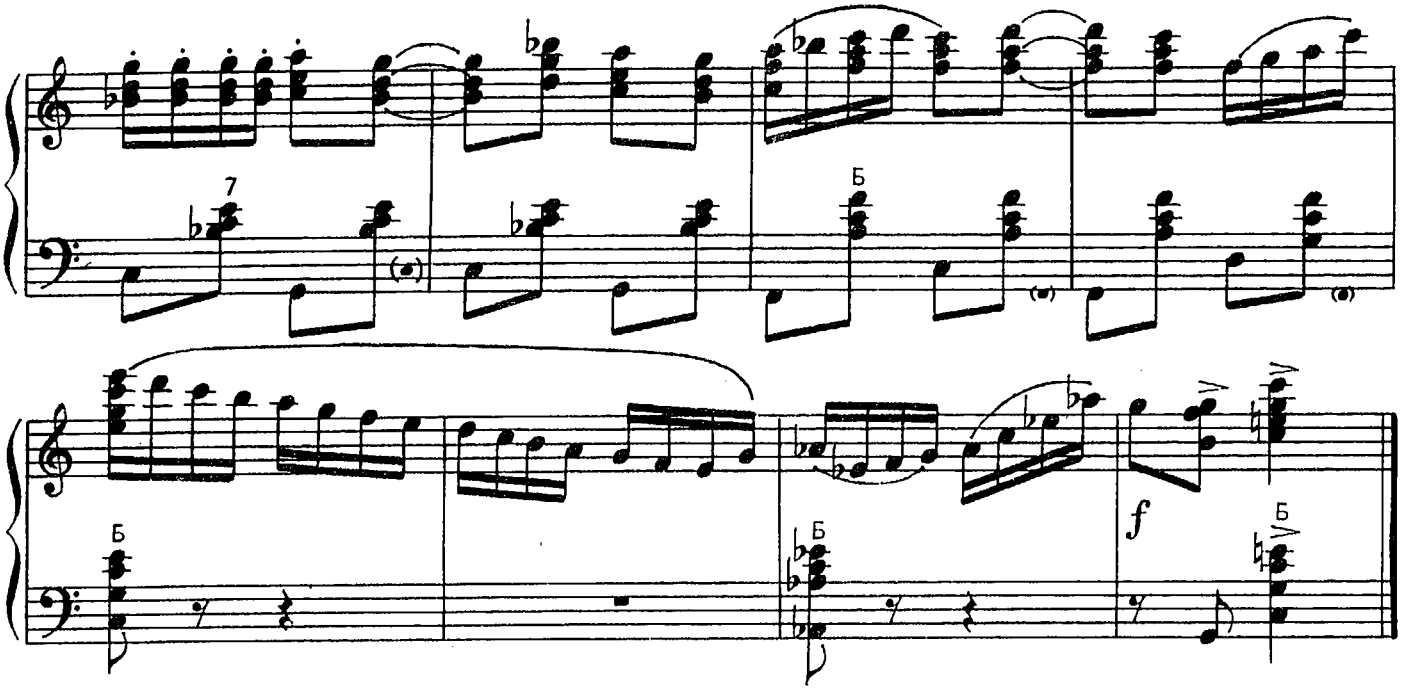

ЛИРИЧЕСКИЙ ХОРОВОД

Напевно, не спеша

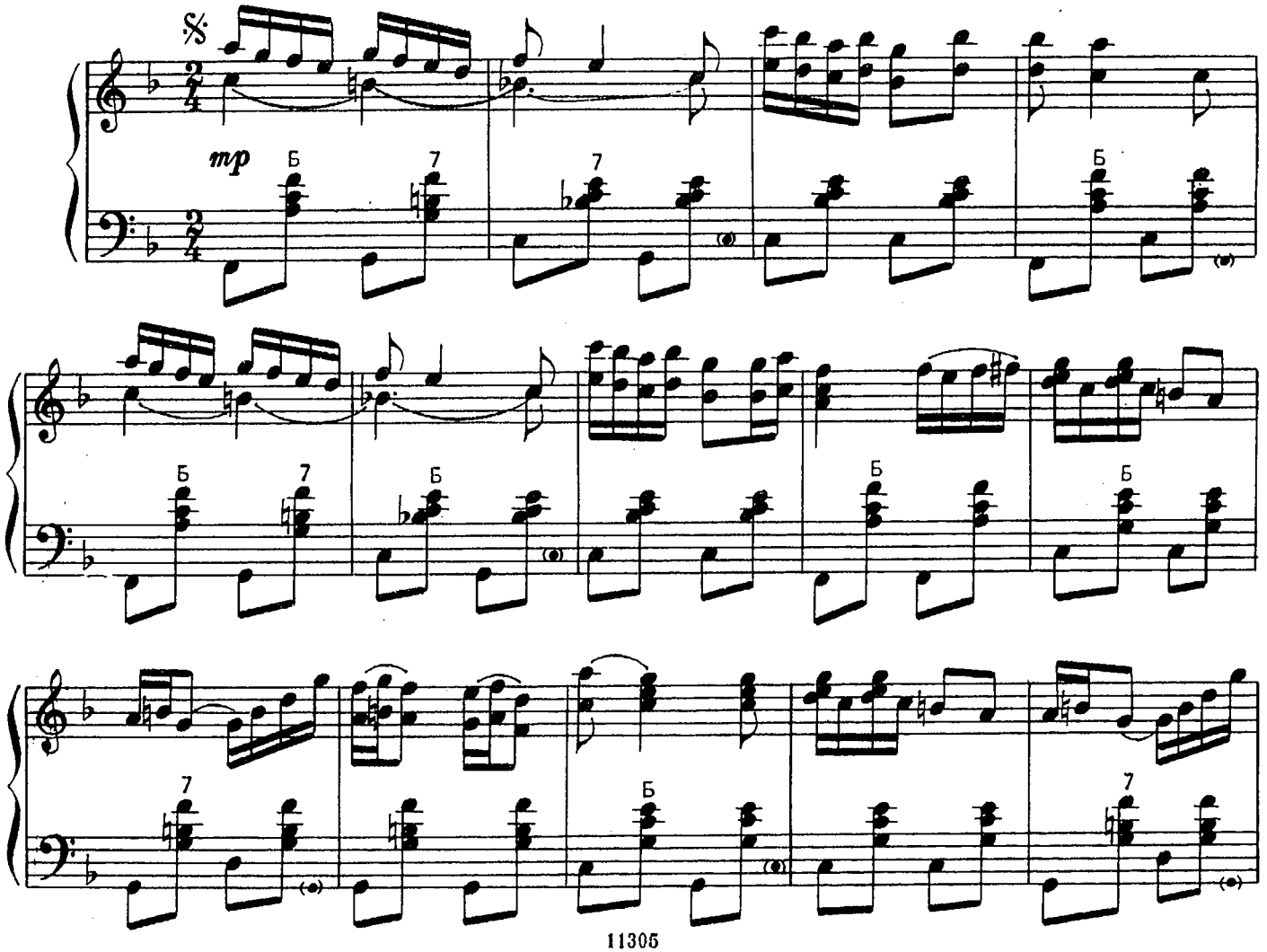

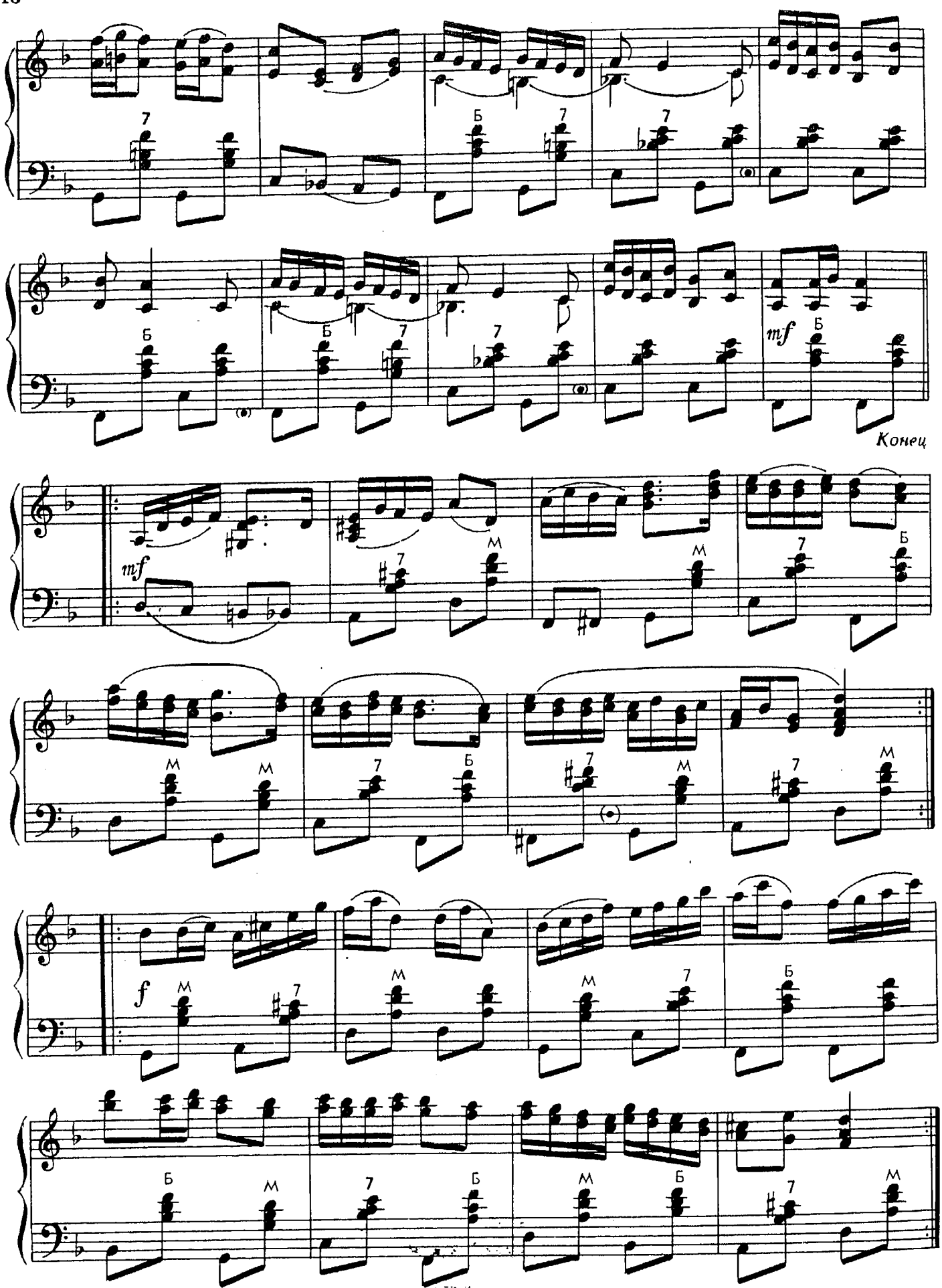
mf
Конец
mf
f

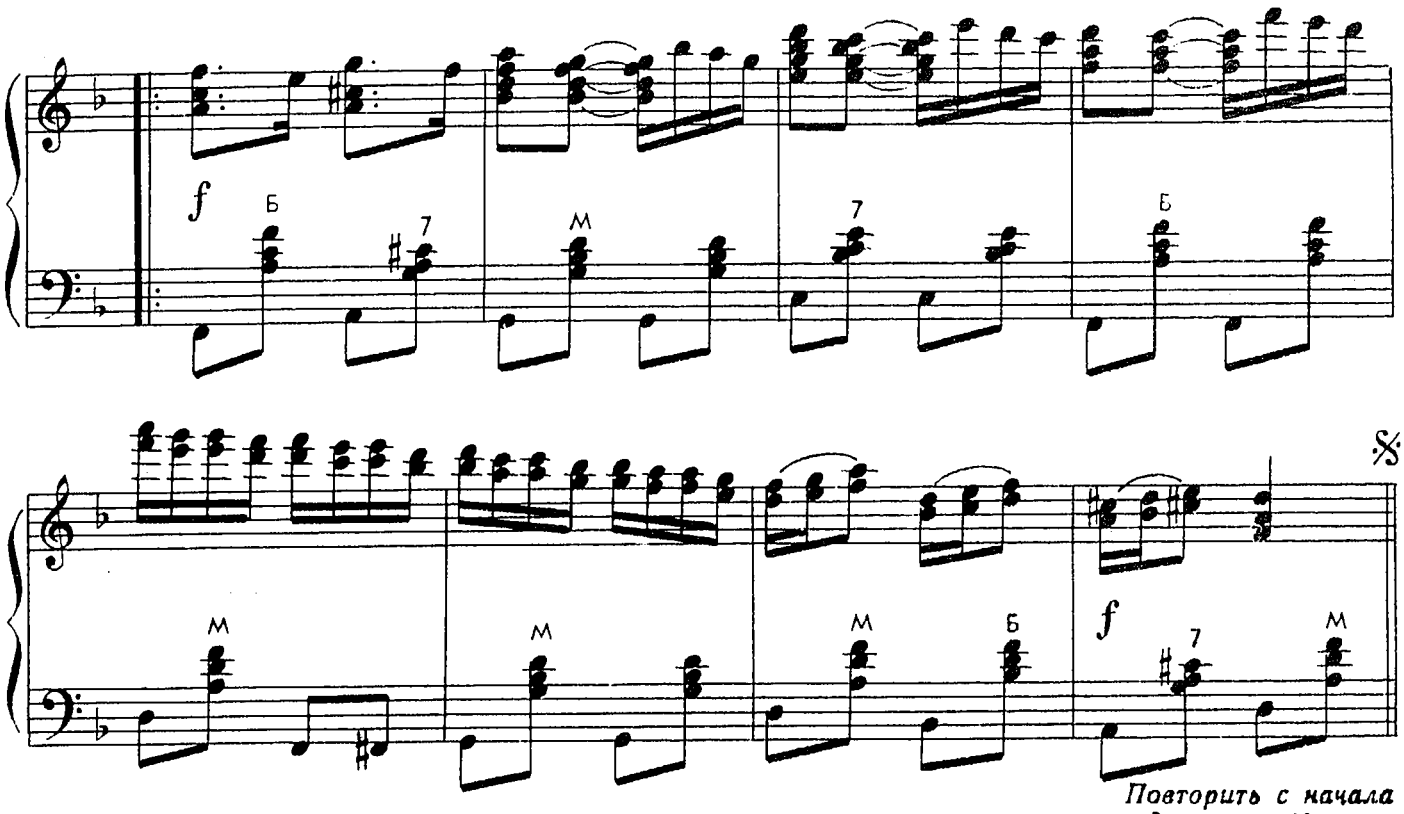

РЯБИНУШКА

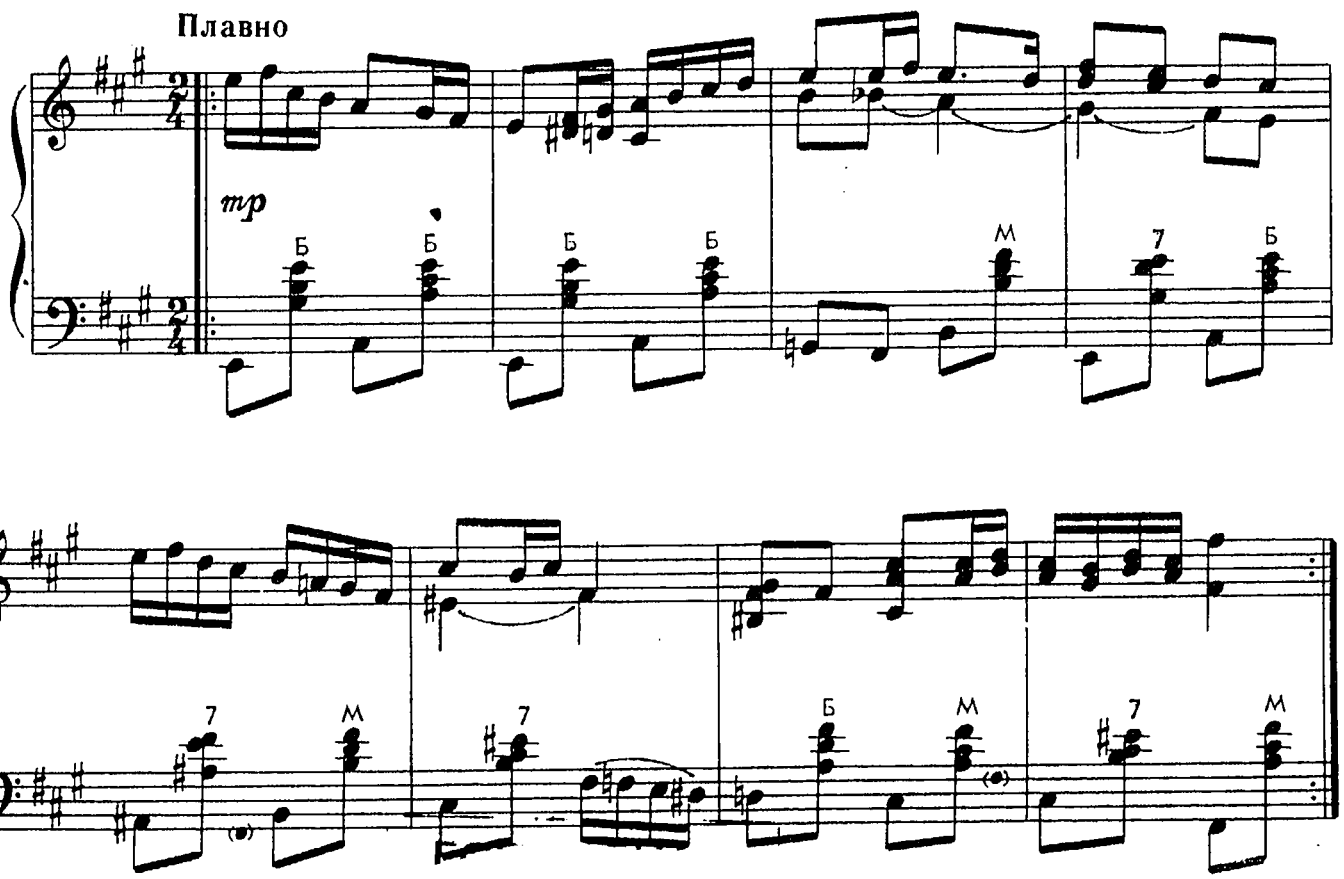

З. Кузнецов

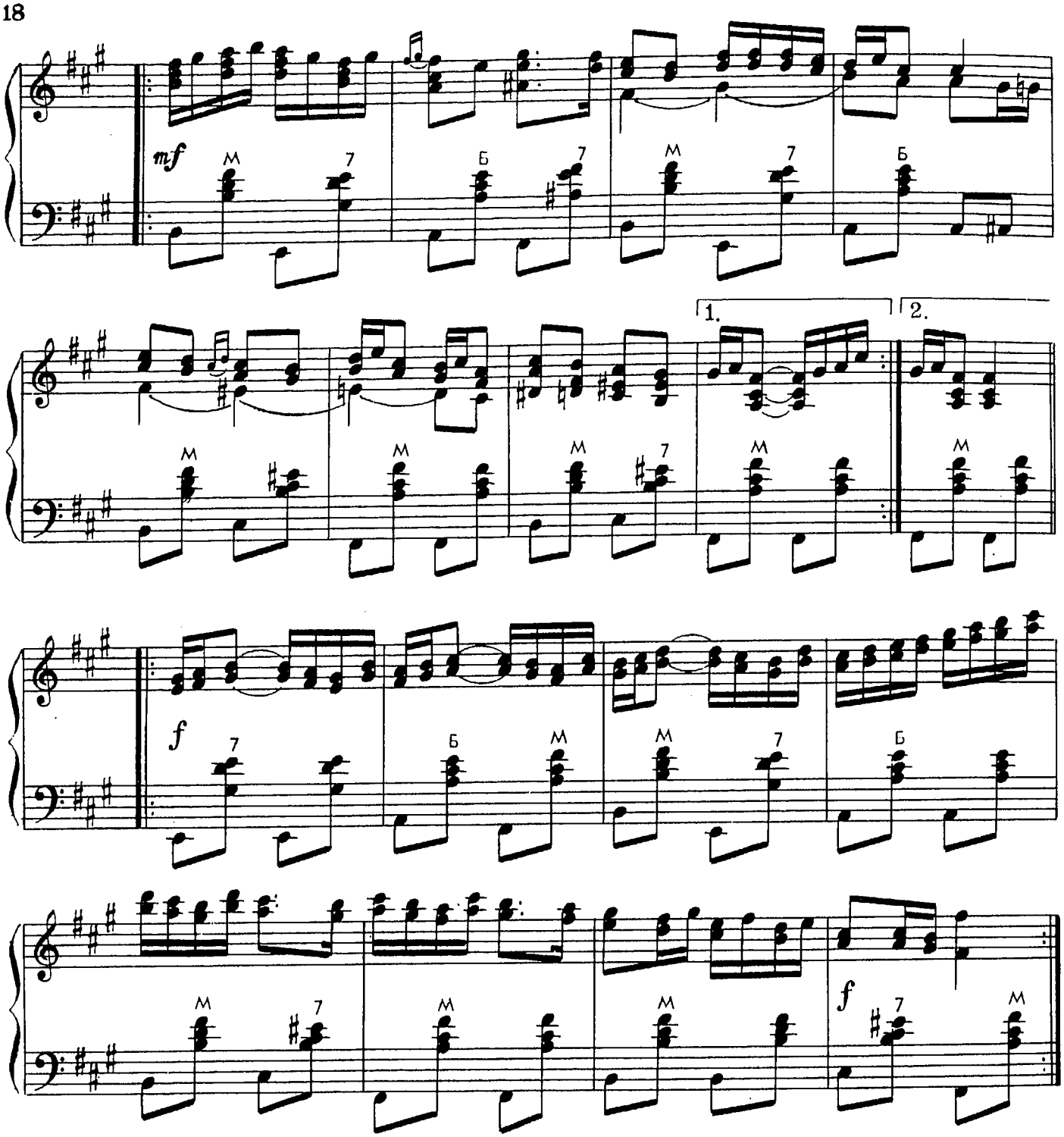

ТРАВУШКА

Плавно, напевно

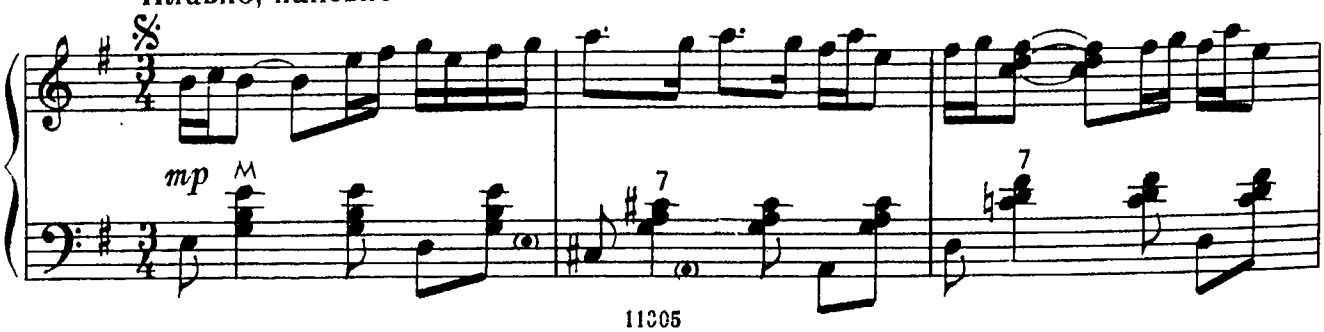

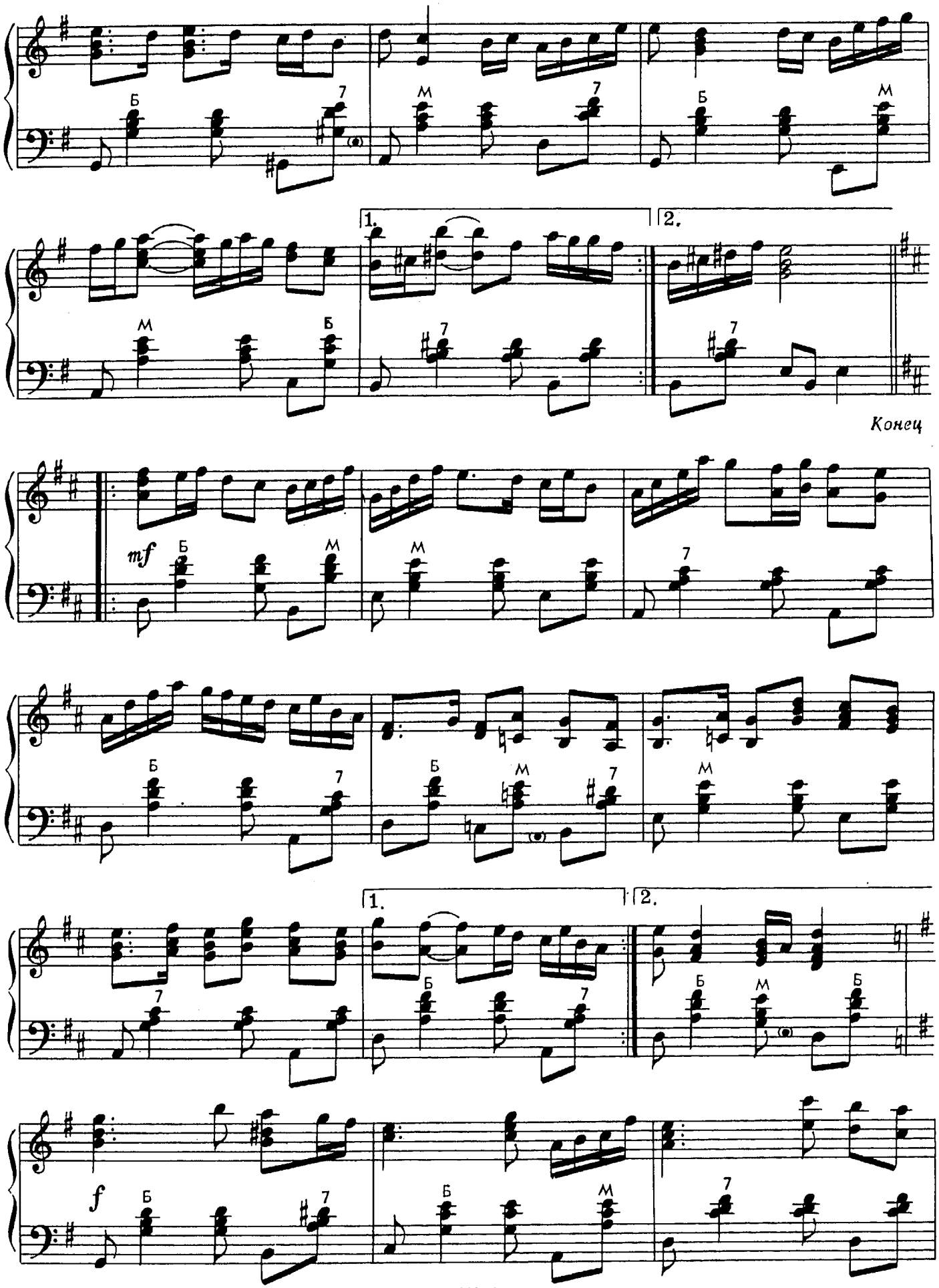
1.
2.
Конец
mf
1.
2.
f

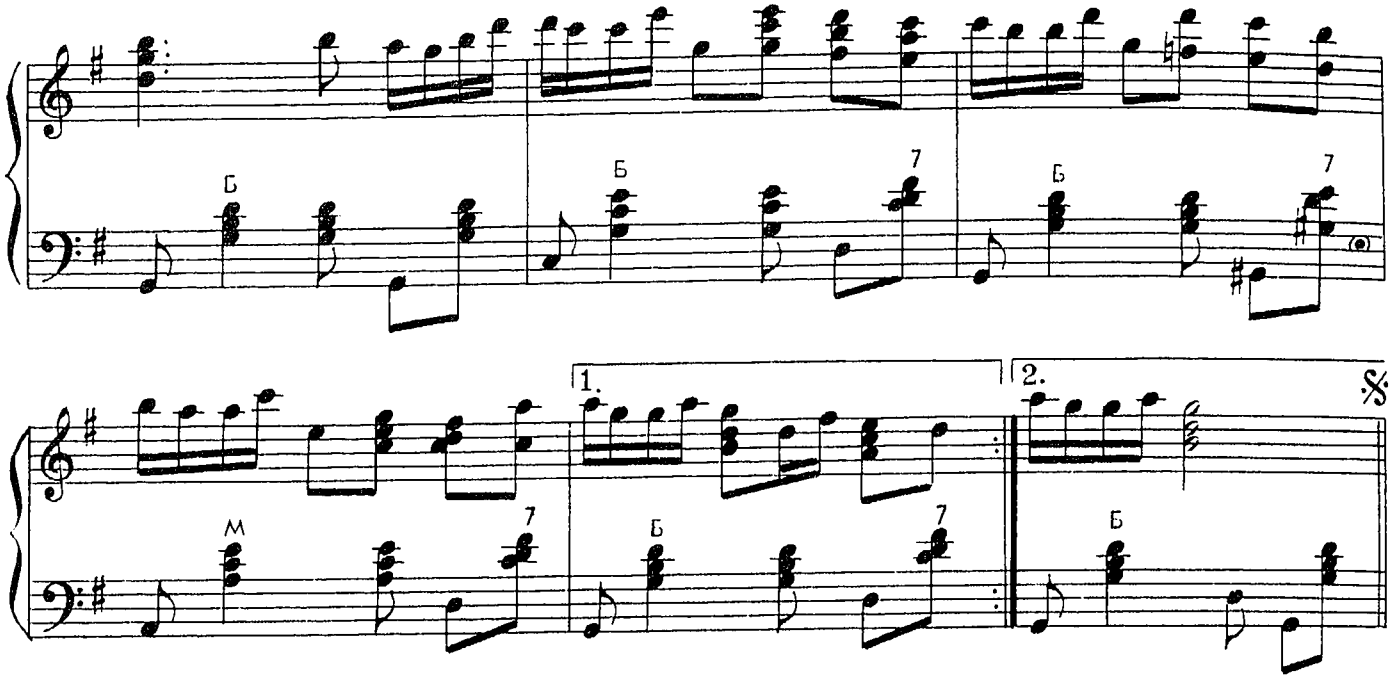

Повторить с начала до слова «Конец»

ГРУСТИНОЧКА

Плавно, задумчиво

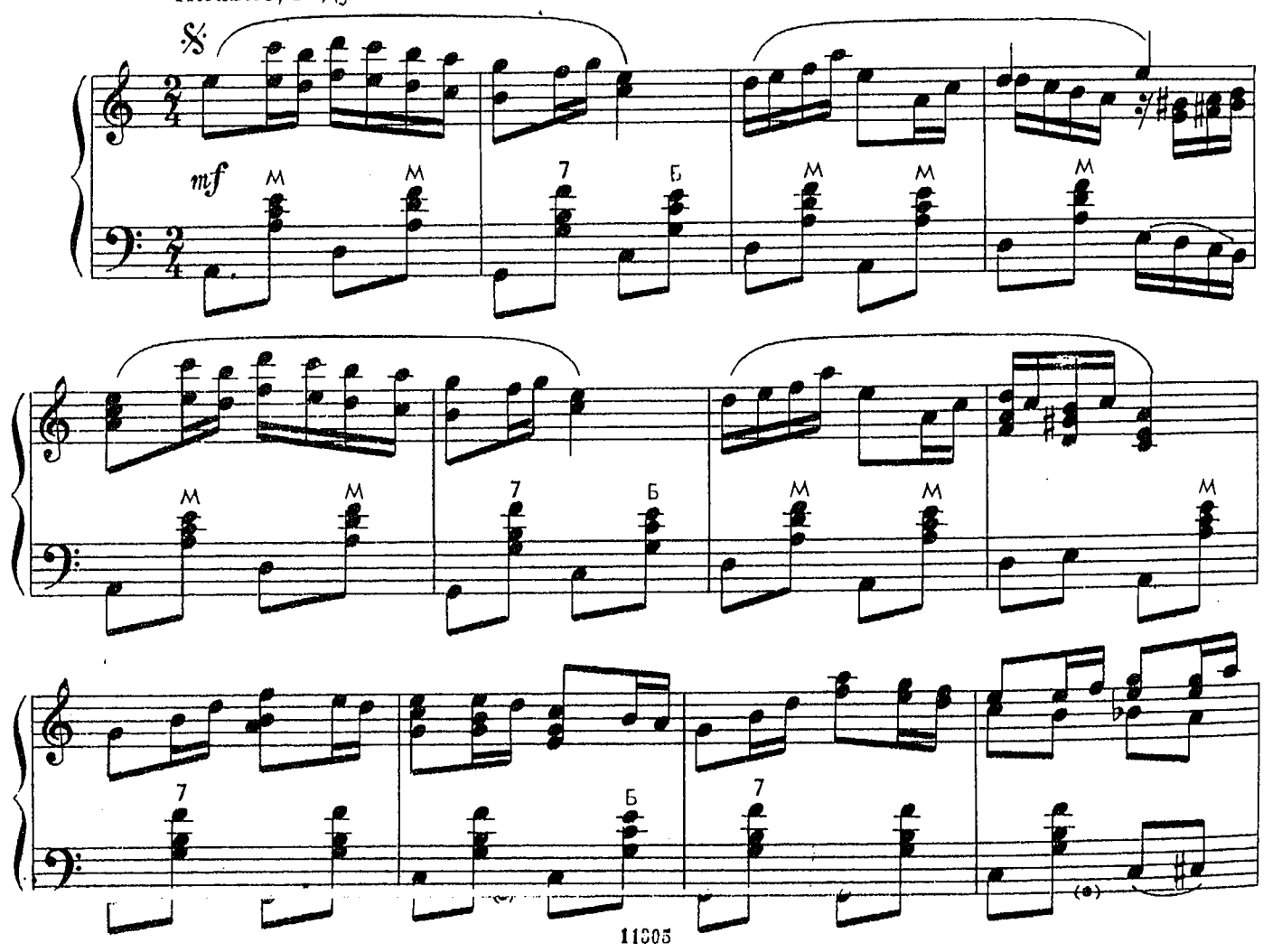

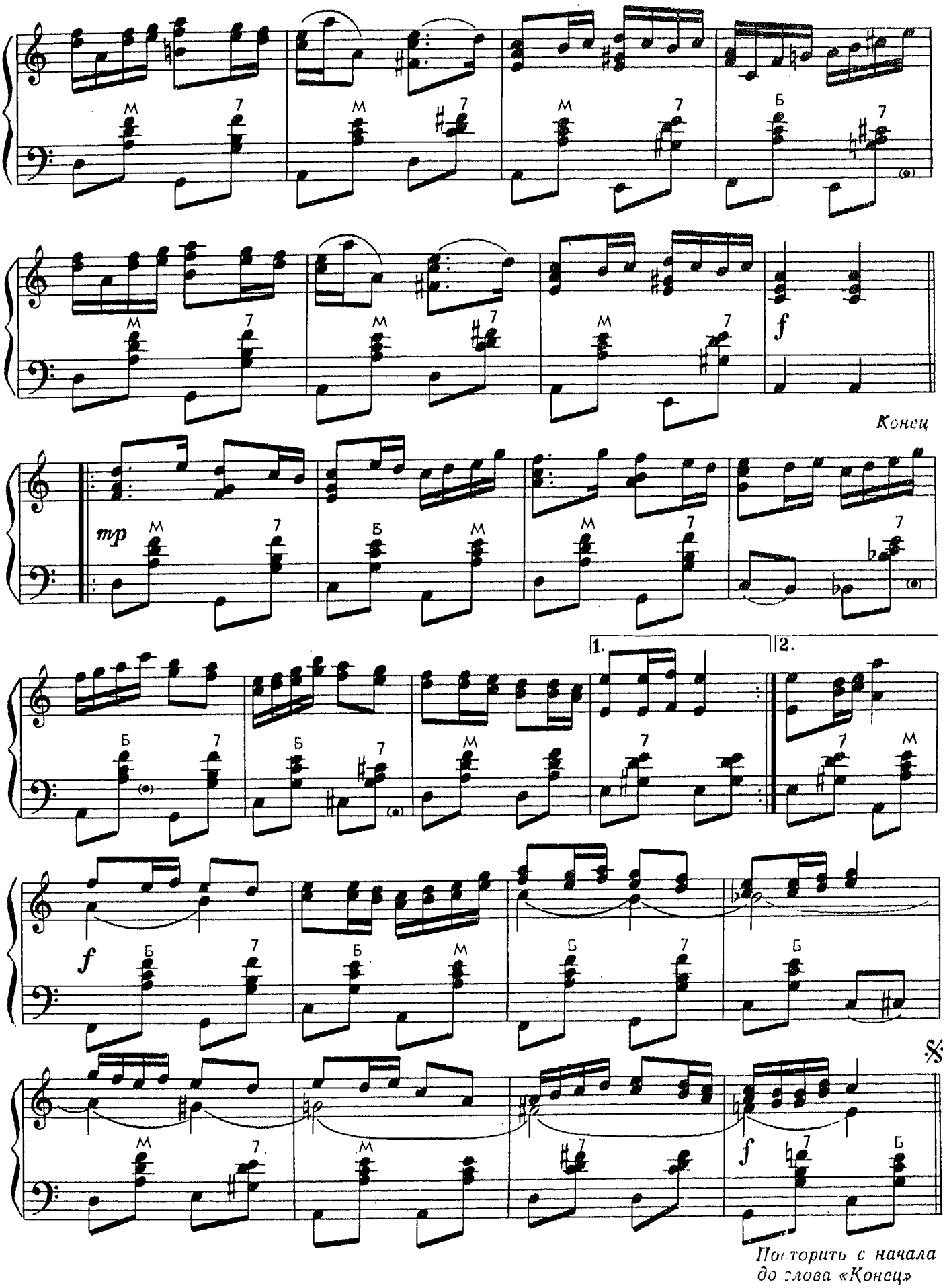
Конец
1.
2.
Повторить с начала до слова «Конец»

ПЛЯСОВЫЕ

ХОХЛОМА

Игриво

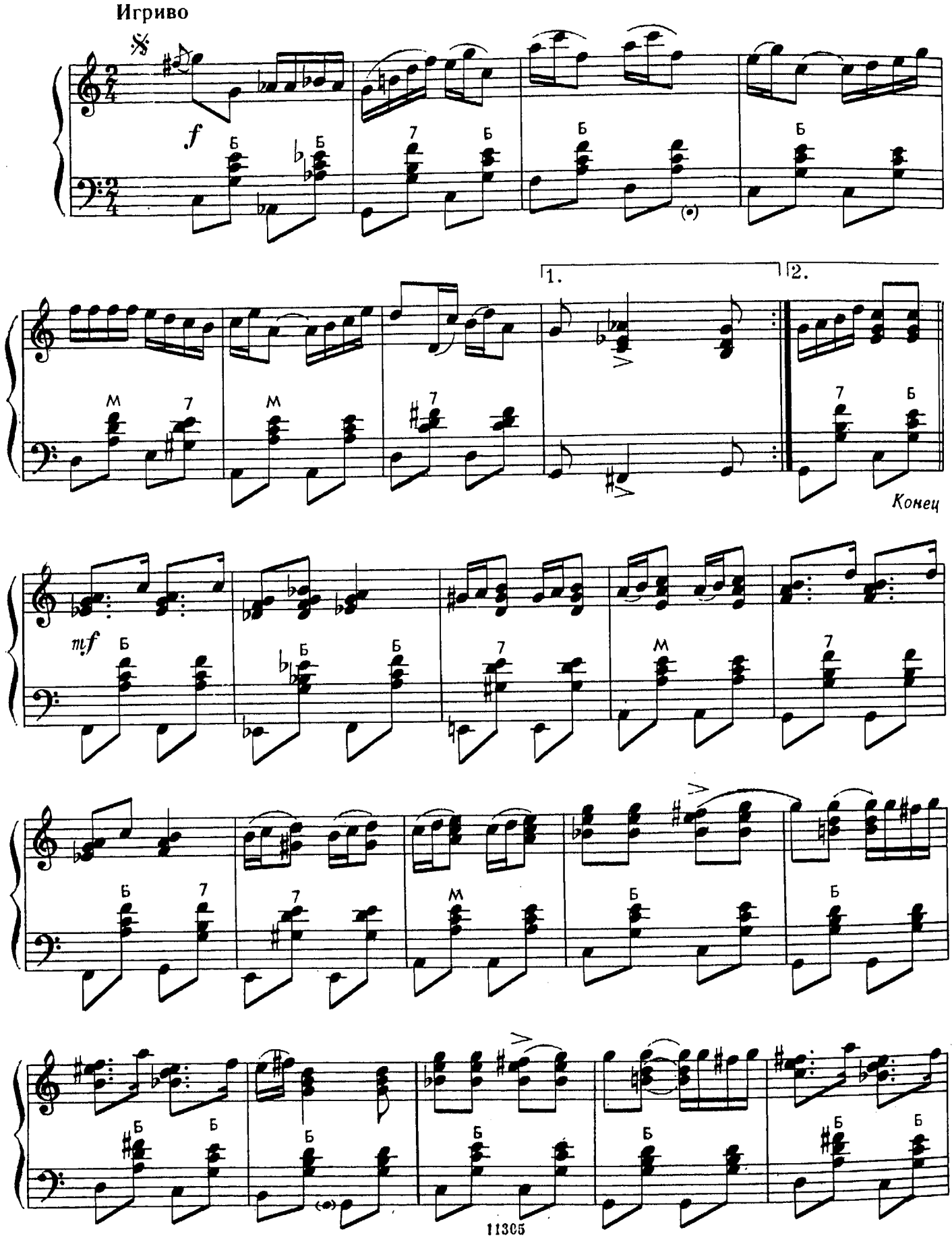

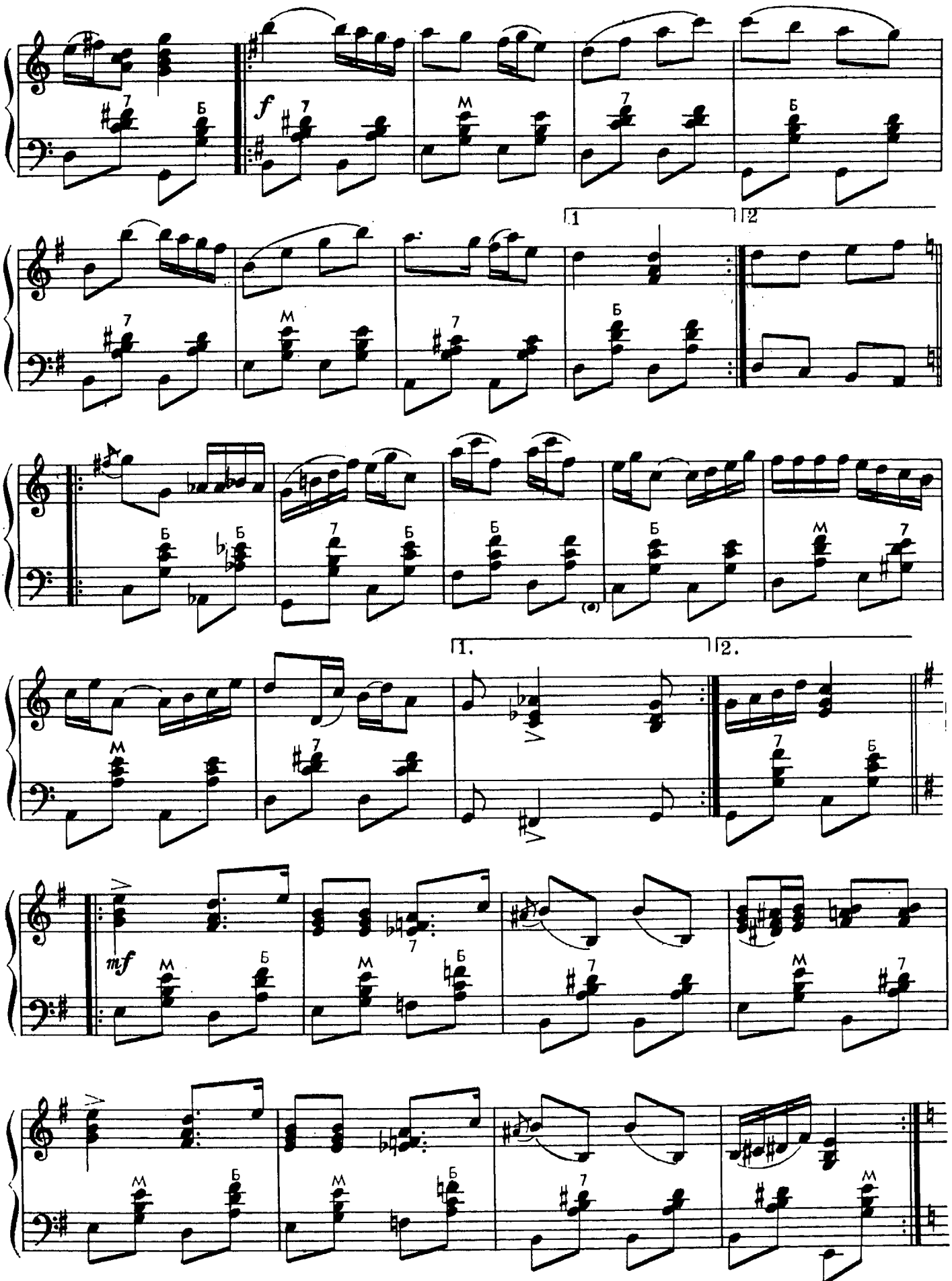
f
1
2
1.
2.
mf

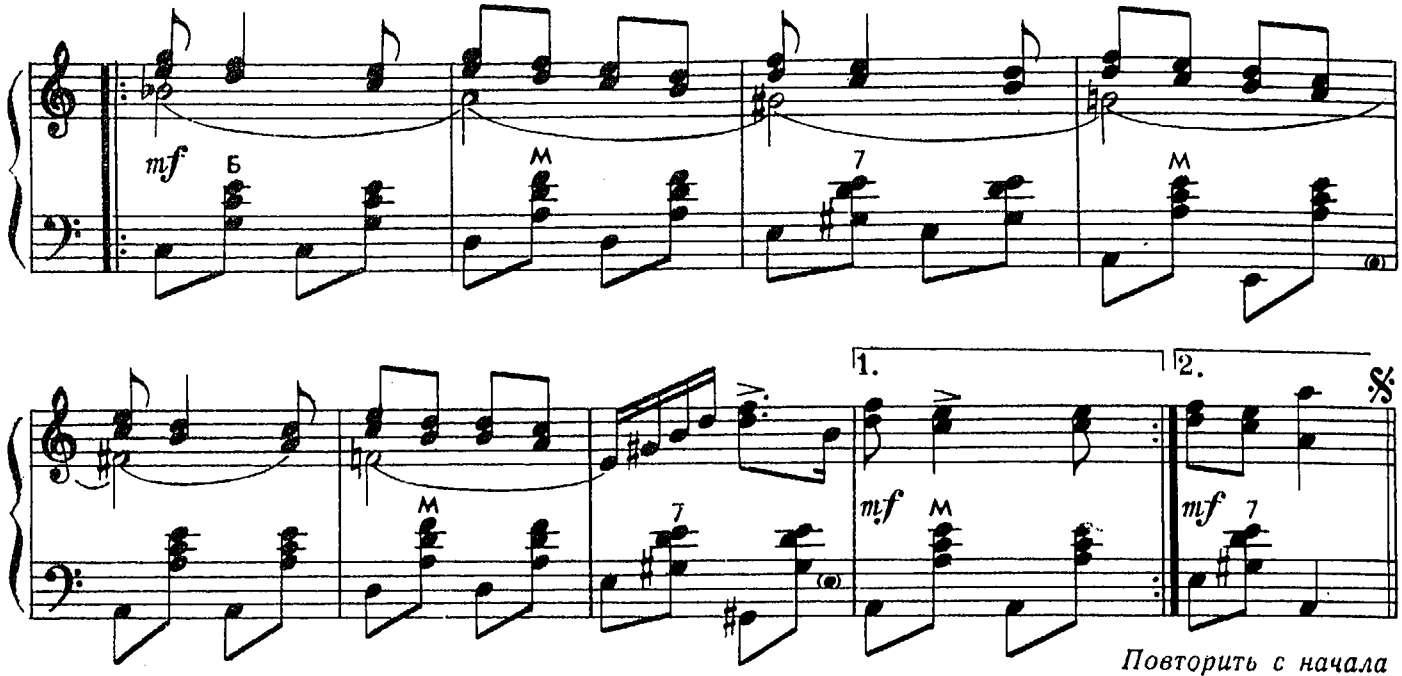

Повторить с начала до слова «Конец»

ТРУДОВОЙ ТАНЕЦ

Сурово, не спеша

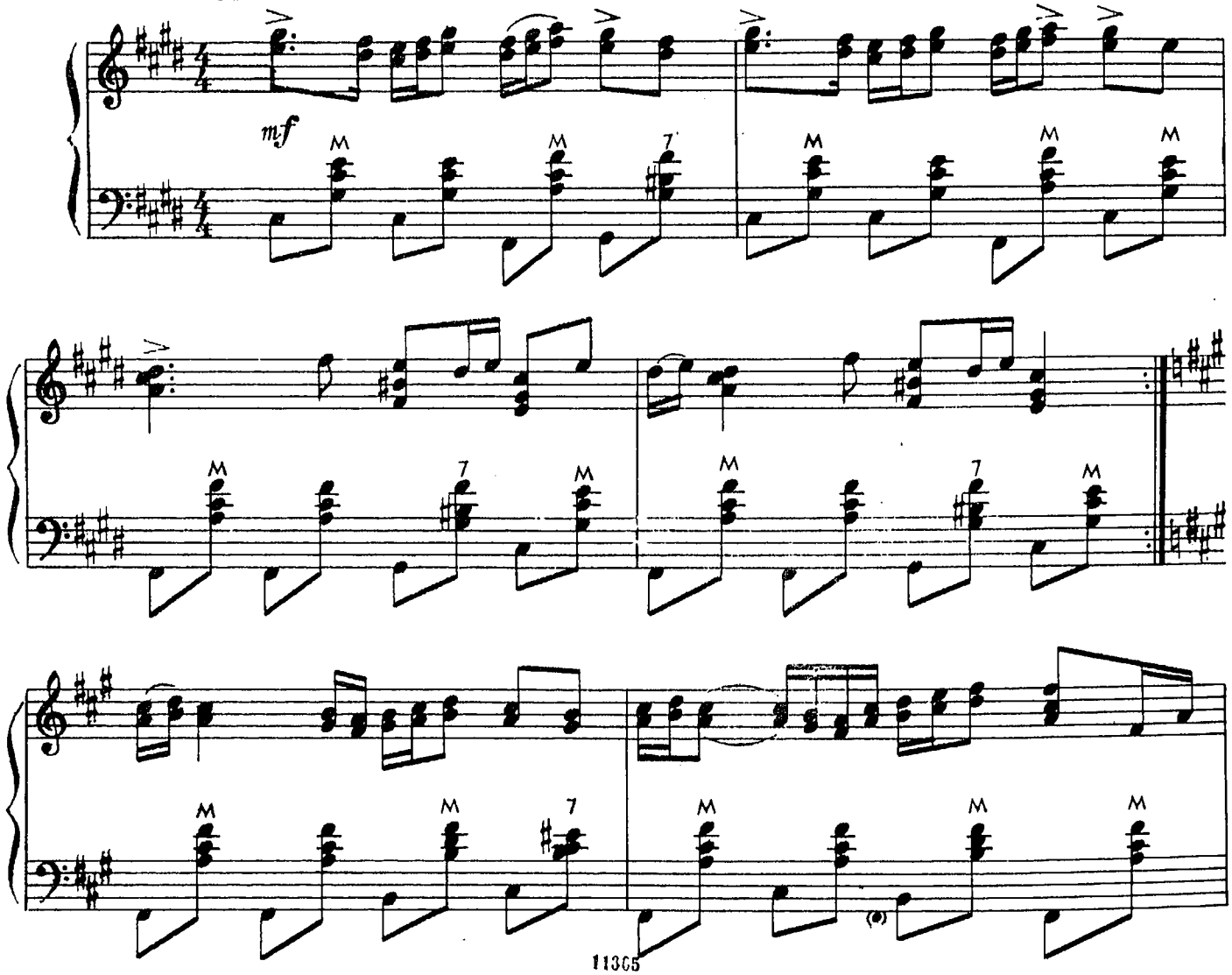

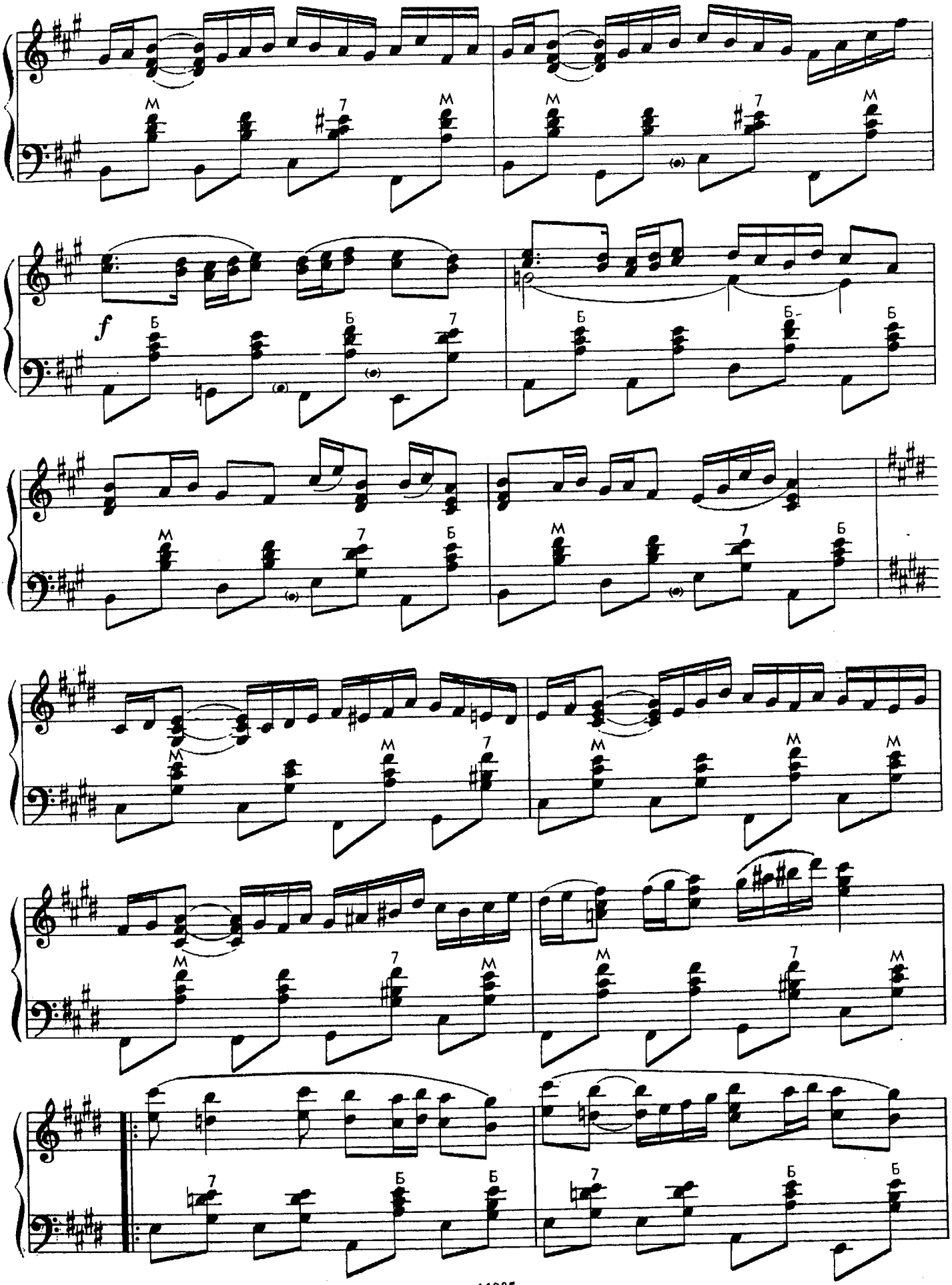
M
7
M
M
7
M
f
Б
Б
7
Б
Б
Б
M
7
Б
M
7
Б
M
7
M
M
M
7
M
M
7
M
7
Б
Б
7
Б
Б

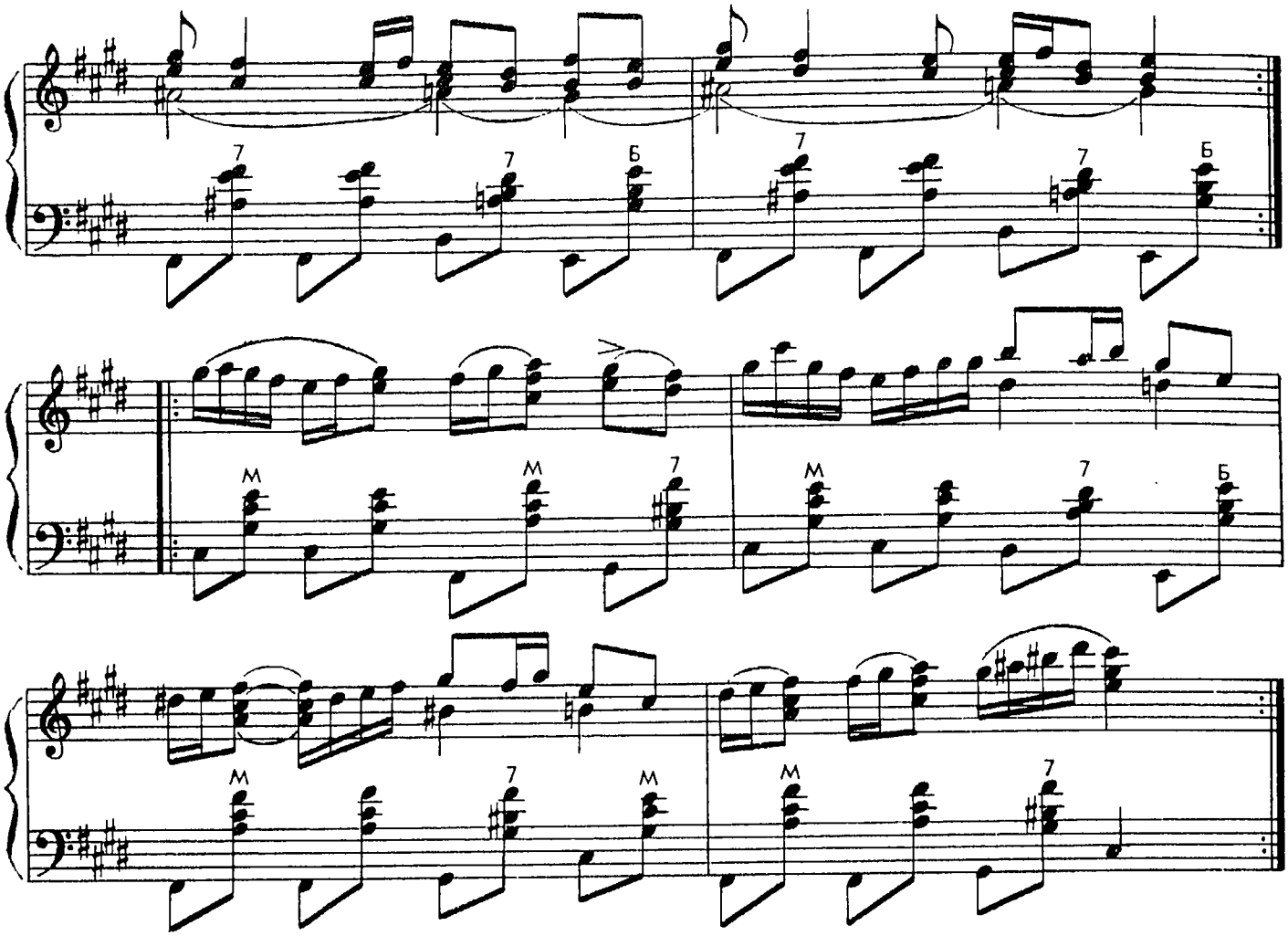

СВИДАНИЕ

Напевно, не спеша

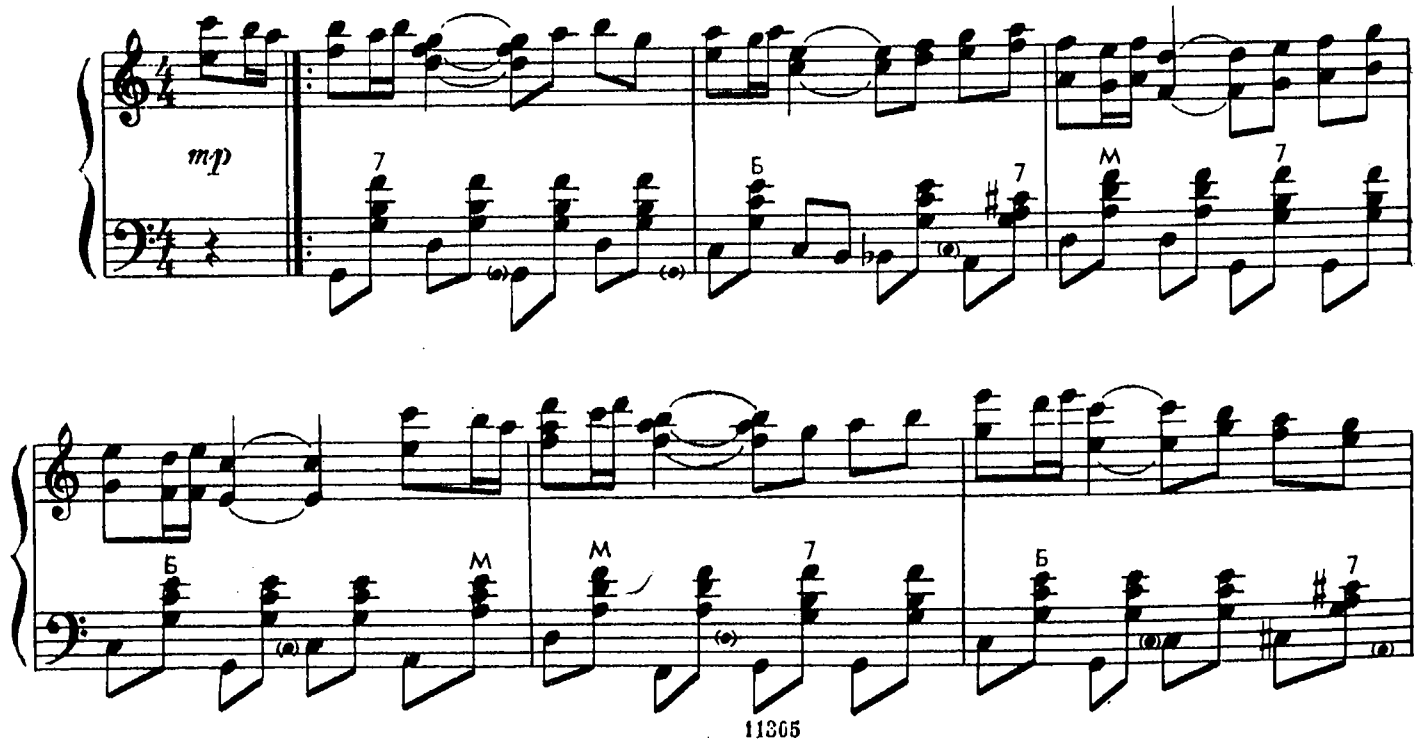

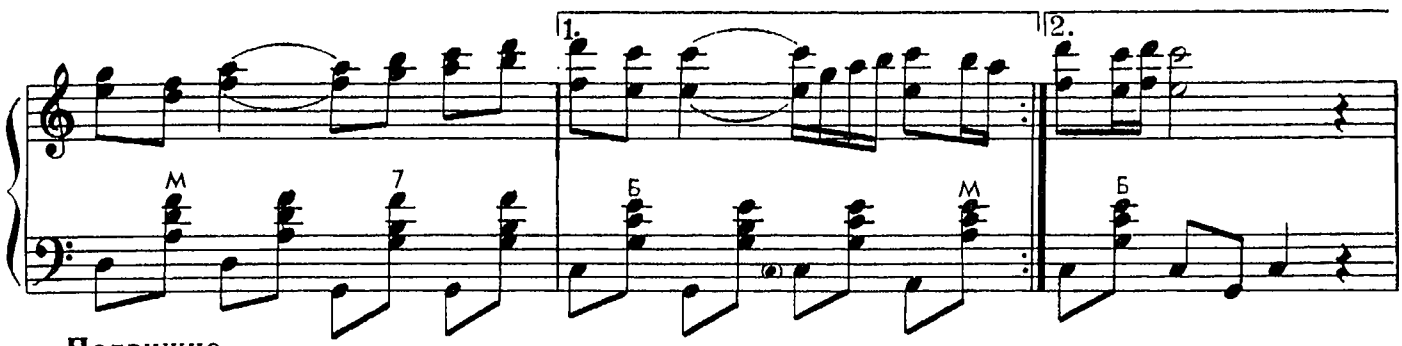

Подвижно

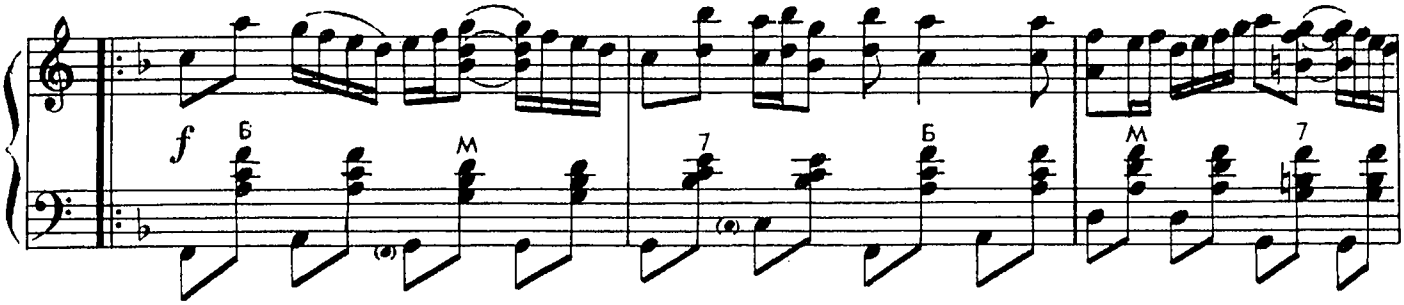

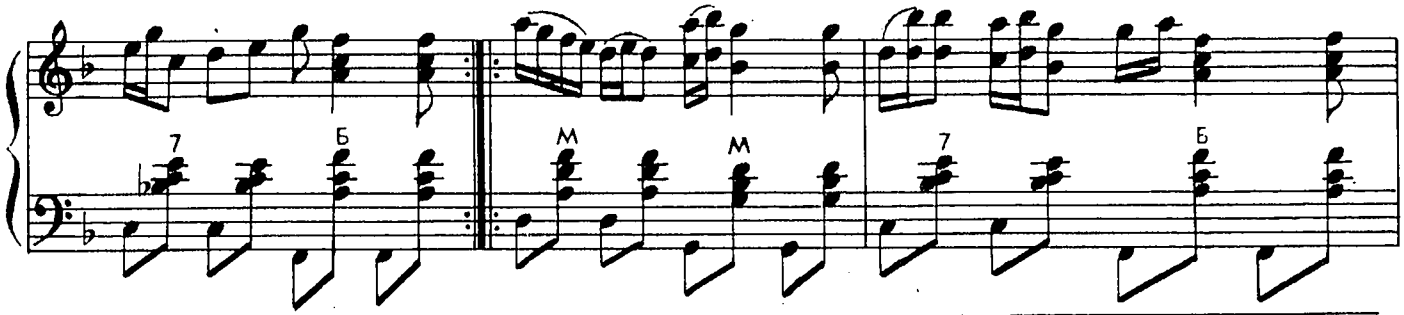

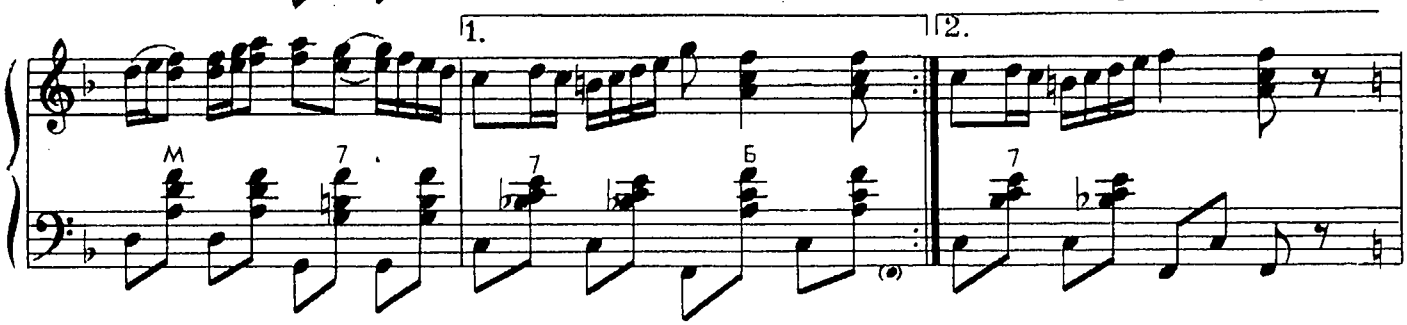

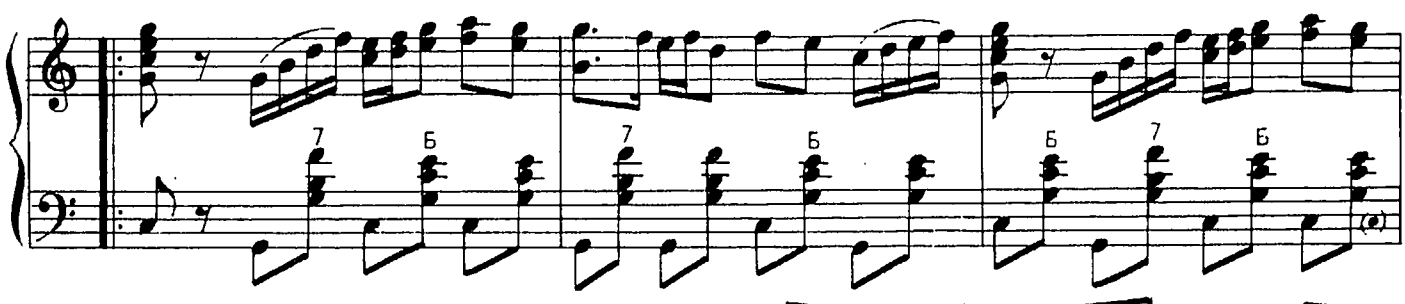

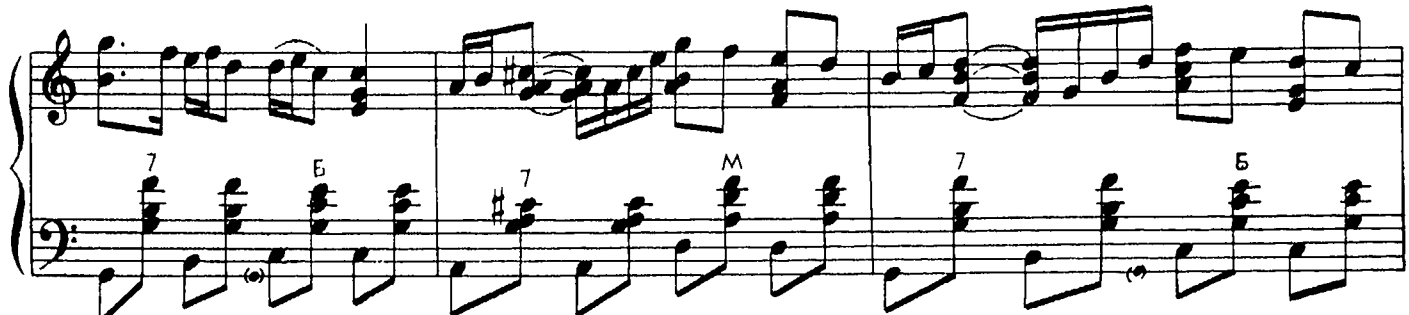

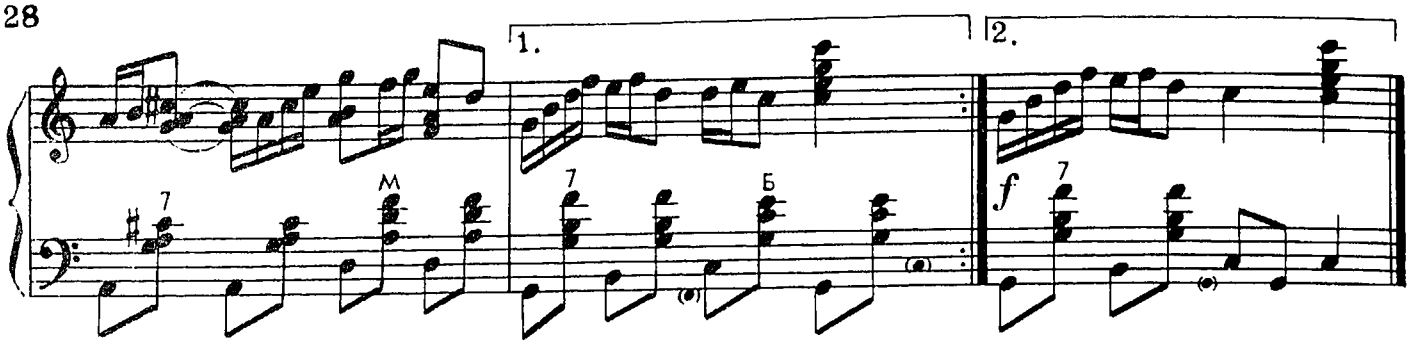

ЖЕНИХИ

Раздольно, широко

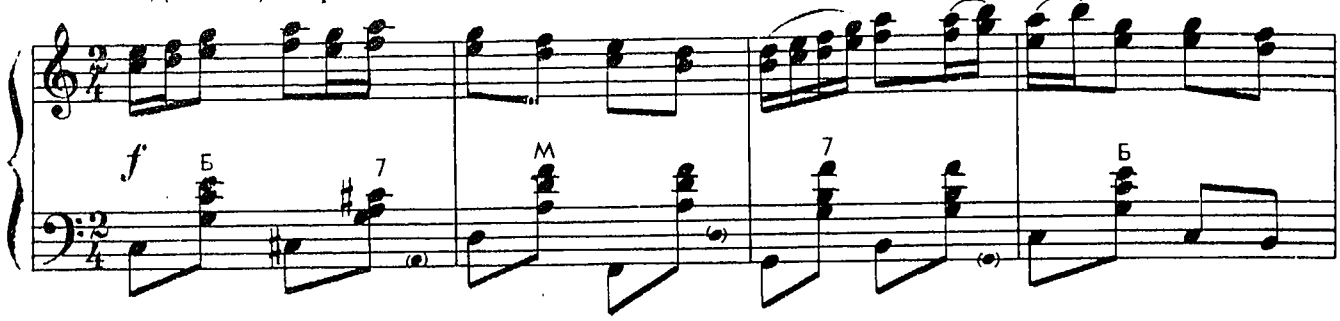

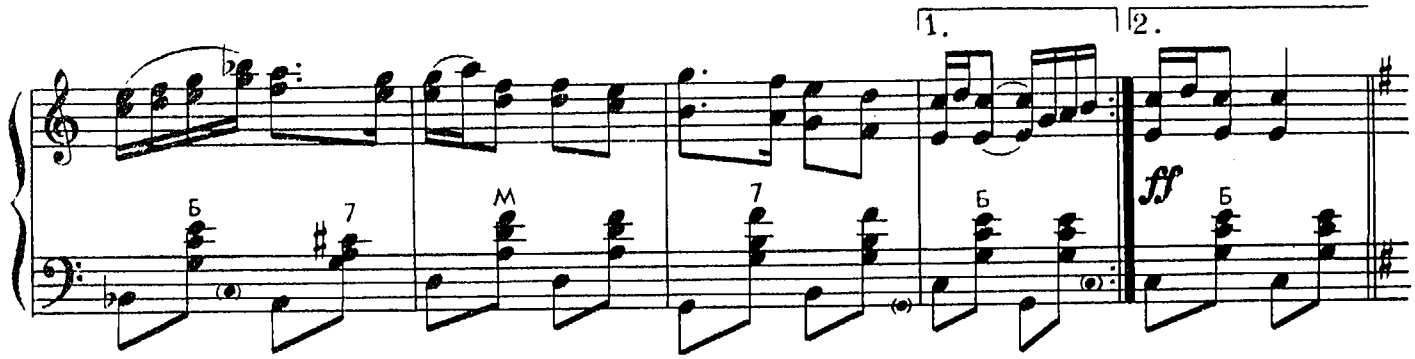

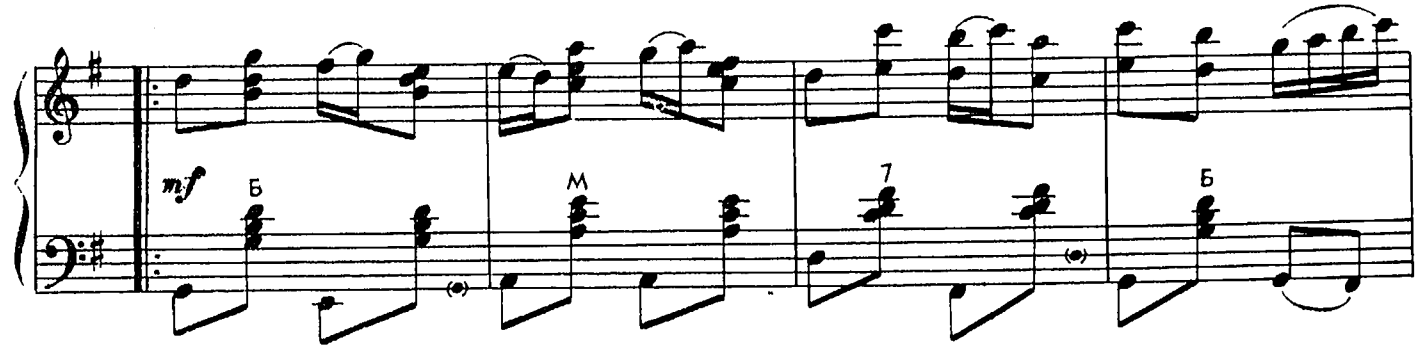

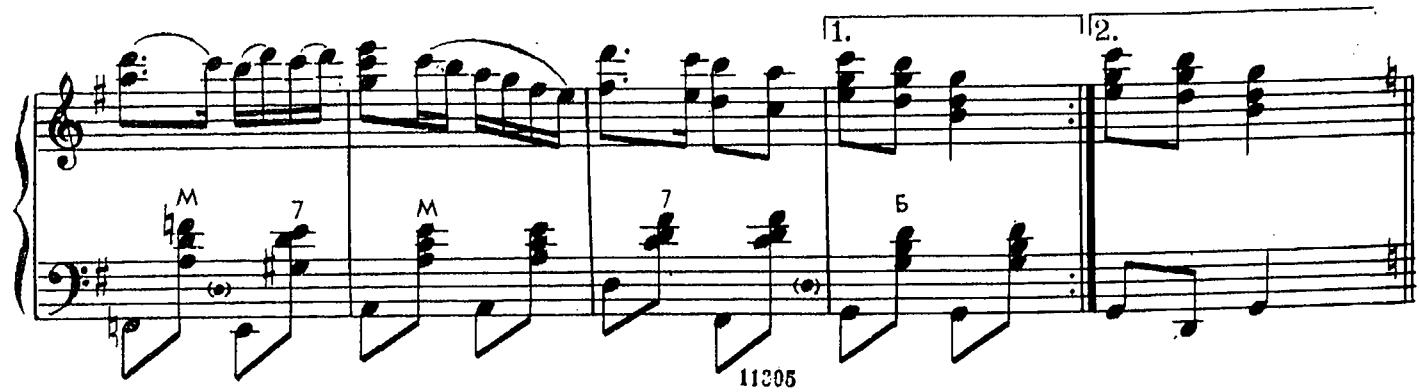

Весело, темп кадрили

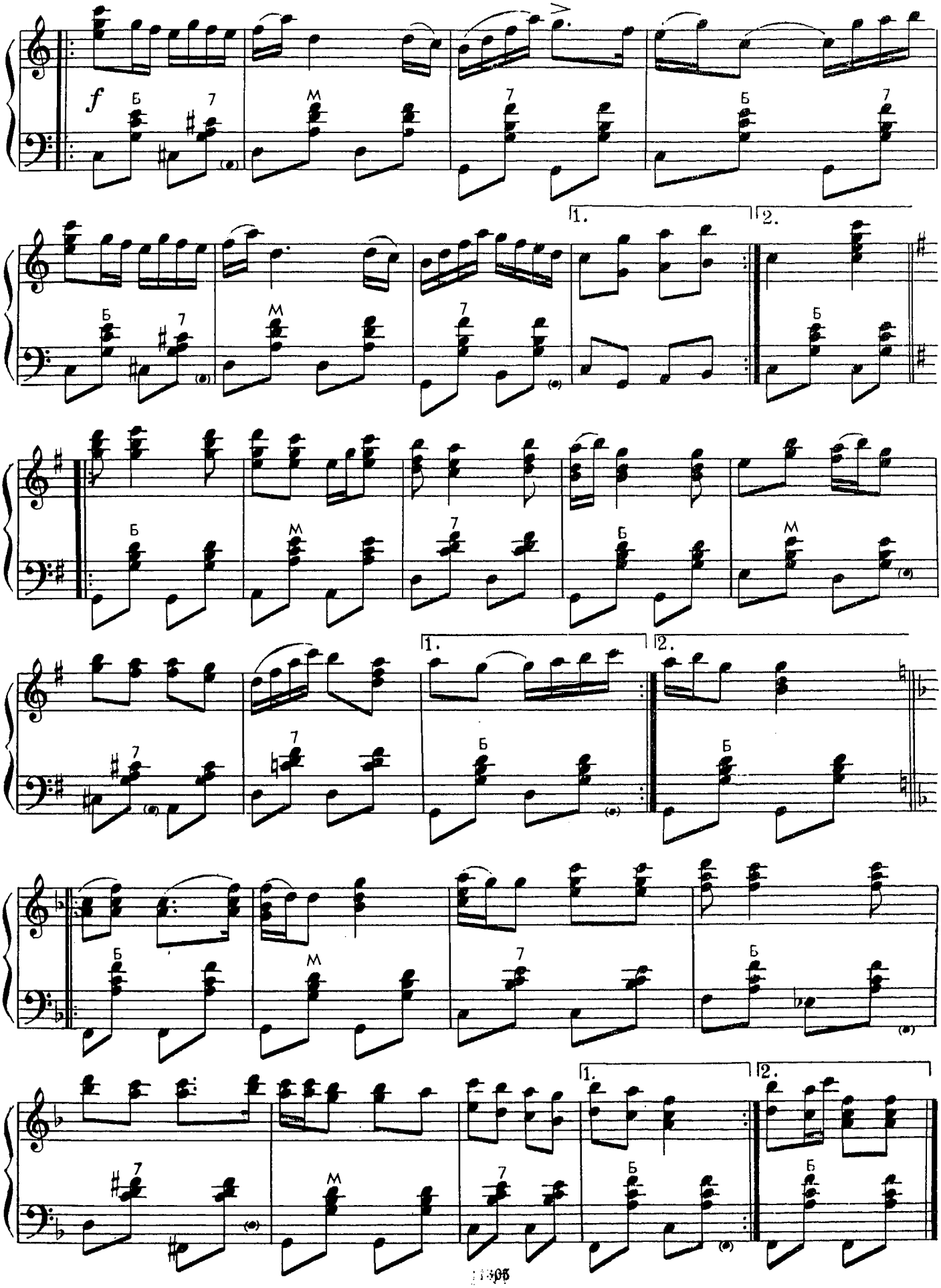

ЦВЕТОЧЕК

Весело, не спеша

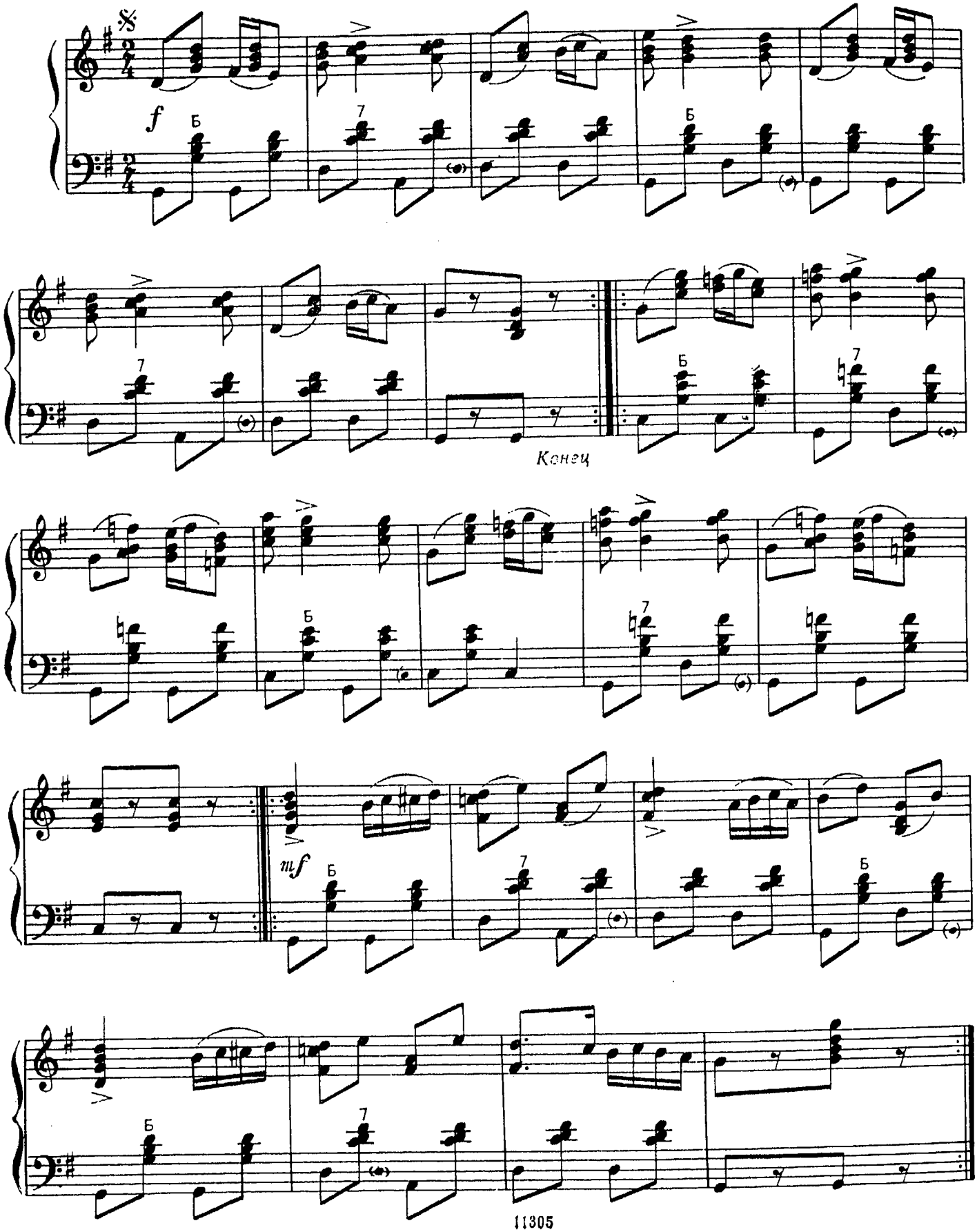

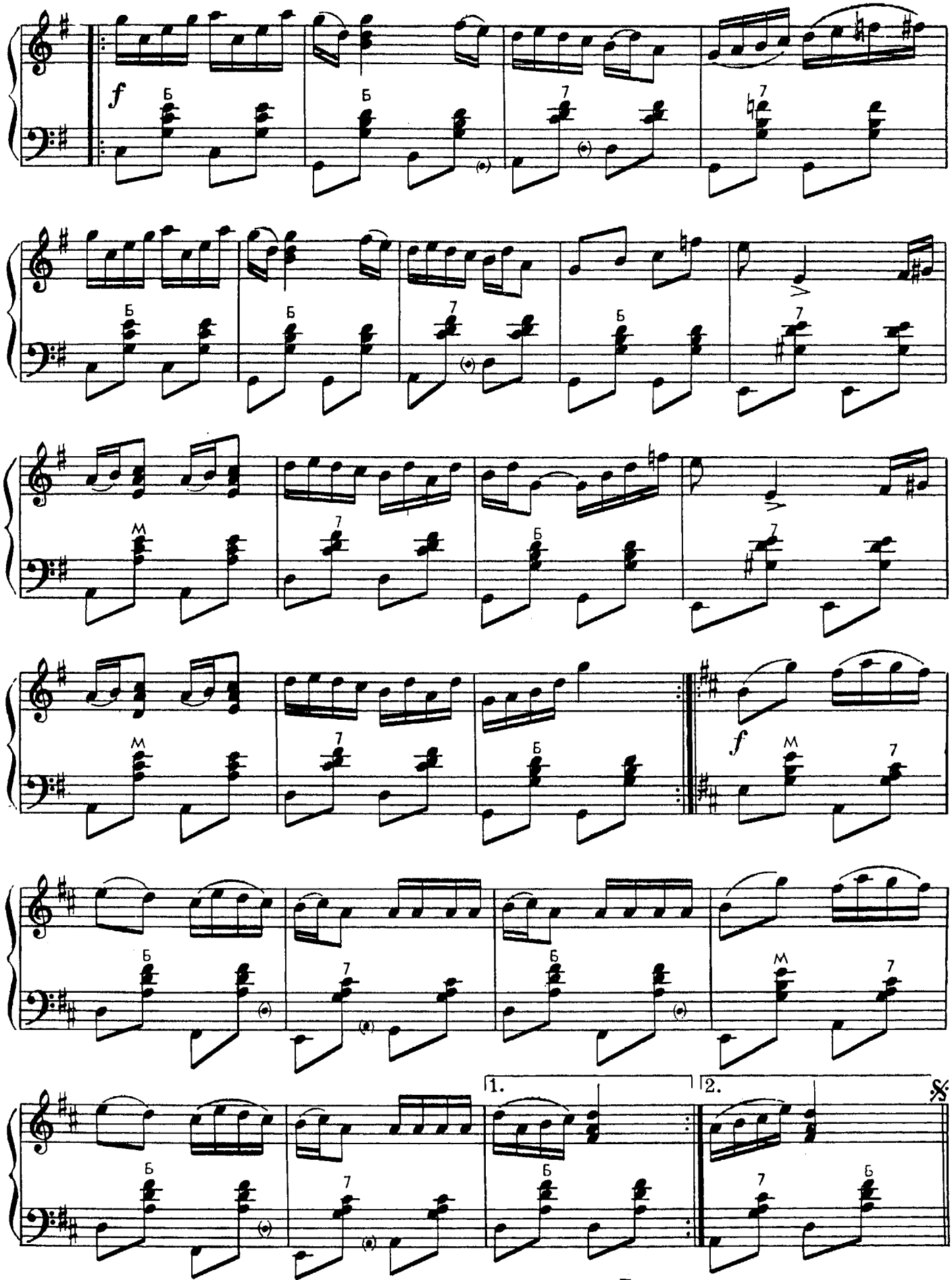

Повторить с начала
до слова «Конец»

САПОЖКИ

Весело, задорно

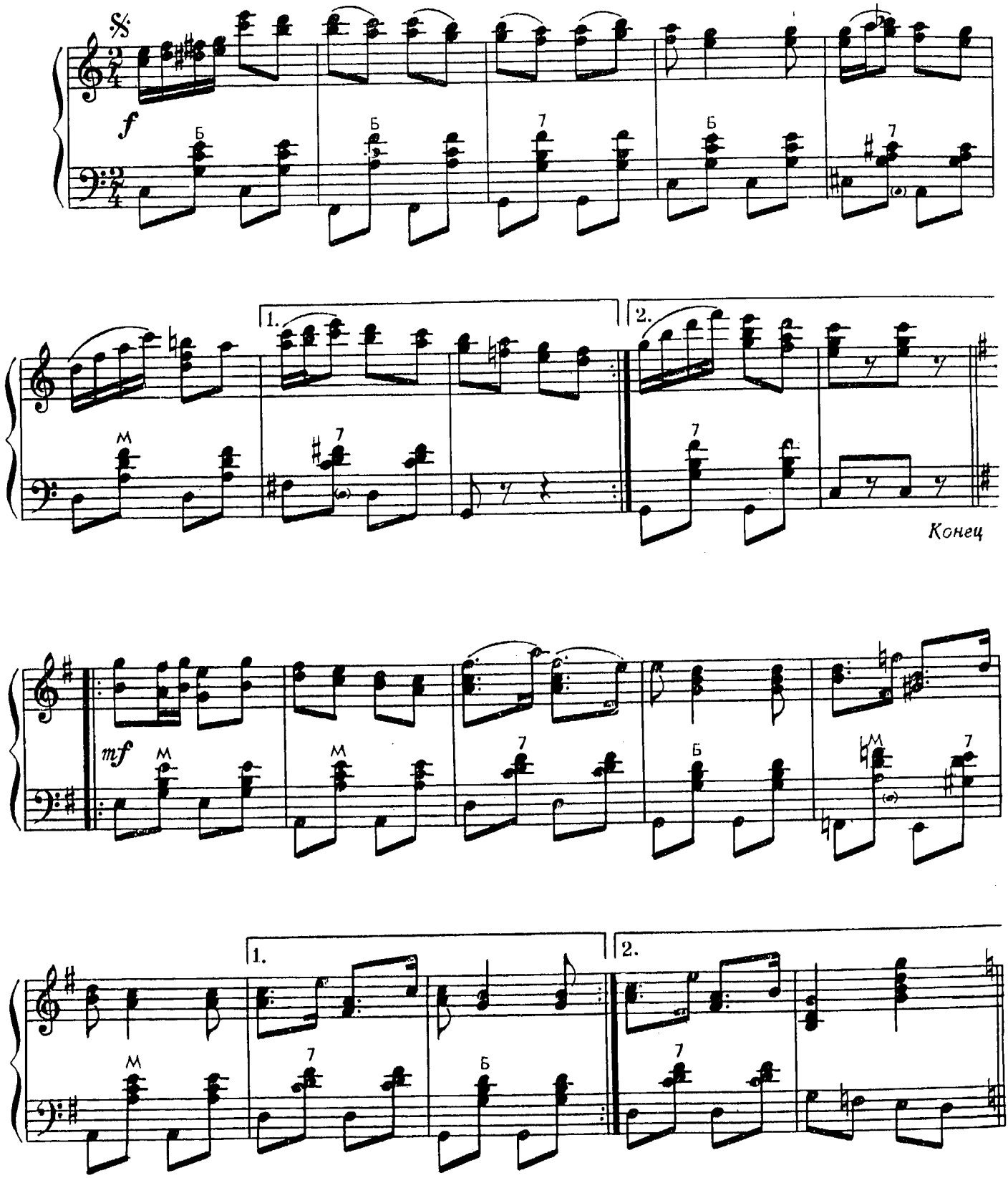

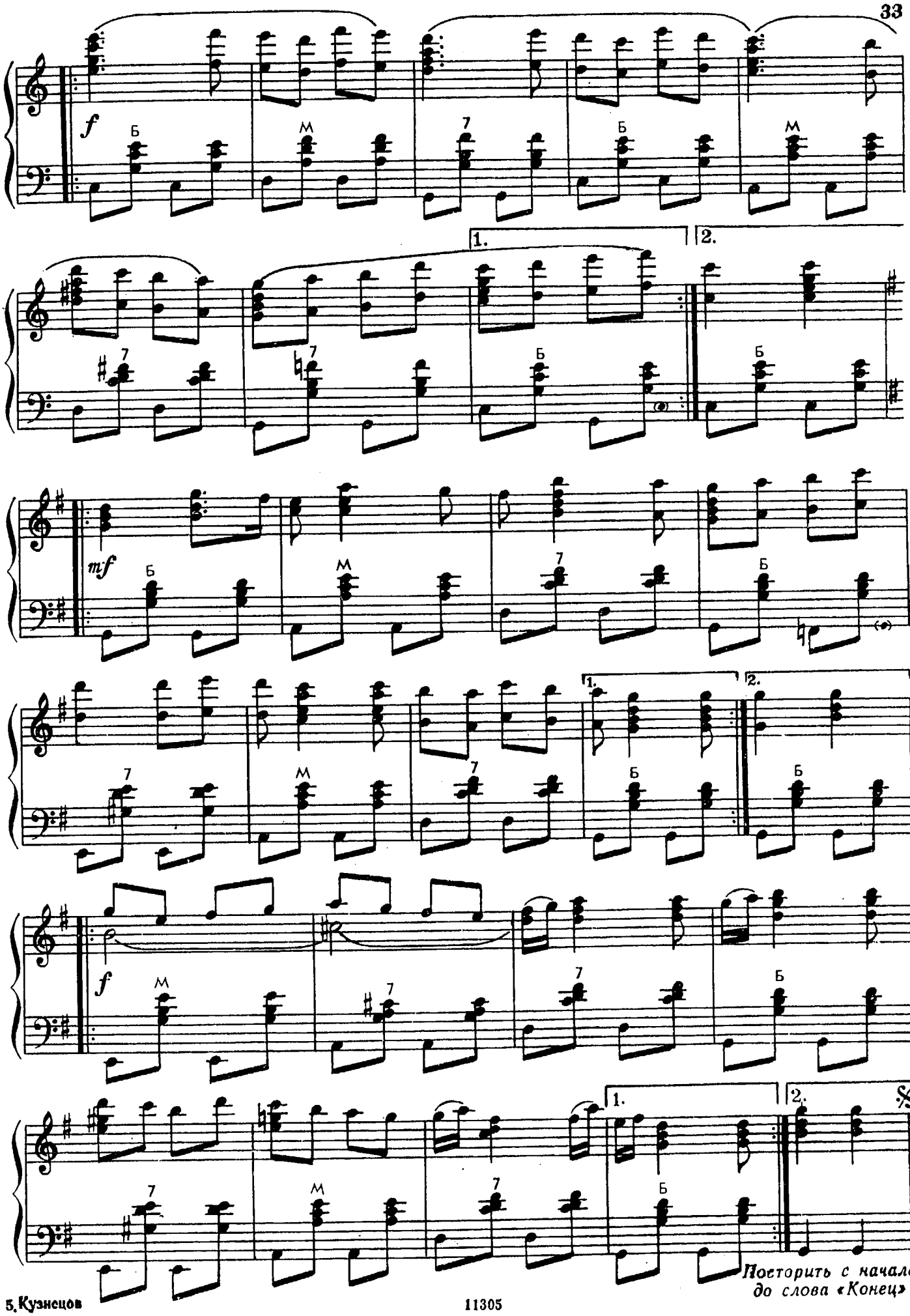
f
Б
М
7
1.
2.
mf
f
Посторить с начала до слова «Конец»

ВЕСНА

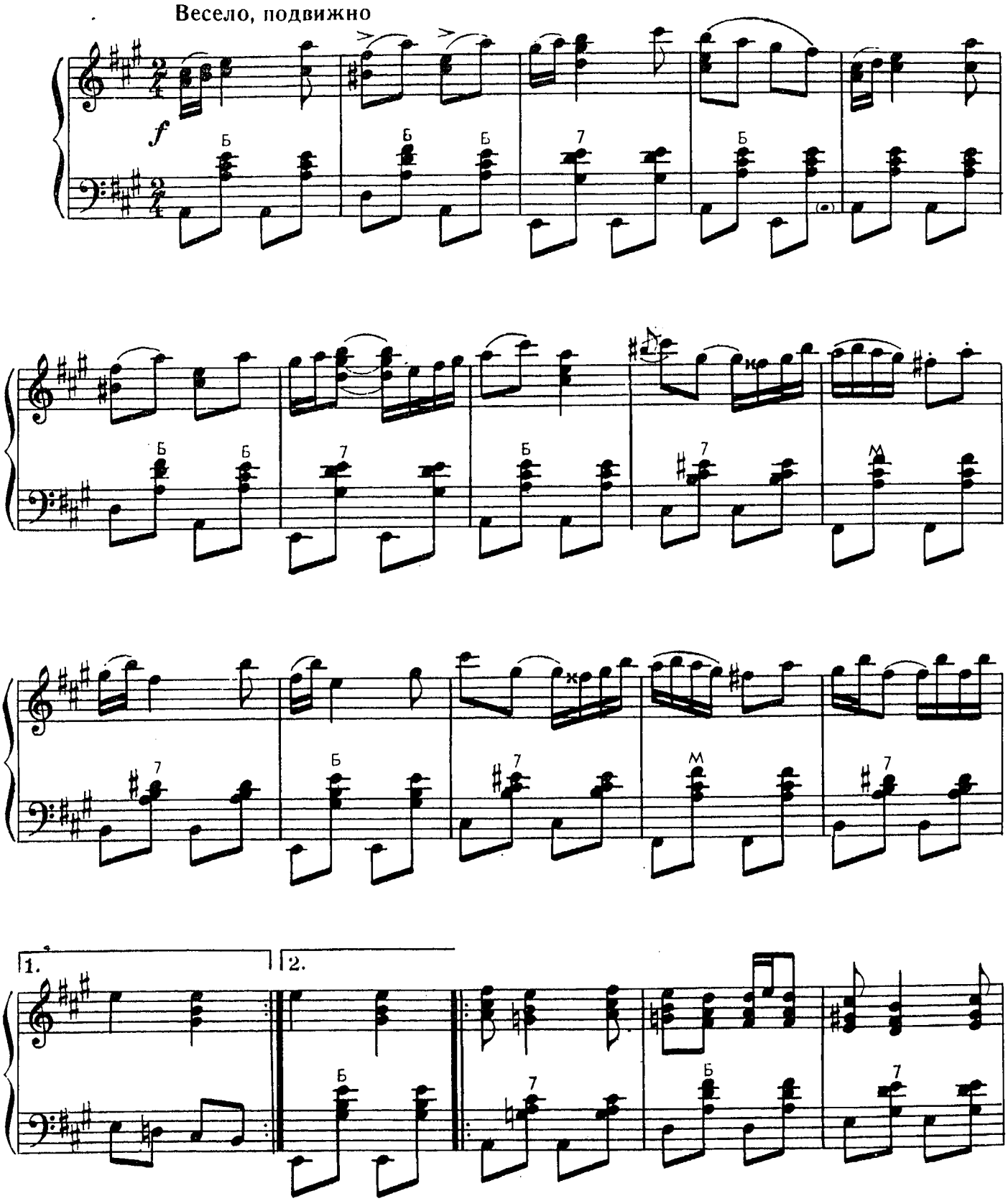

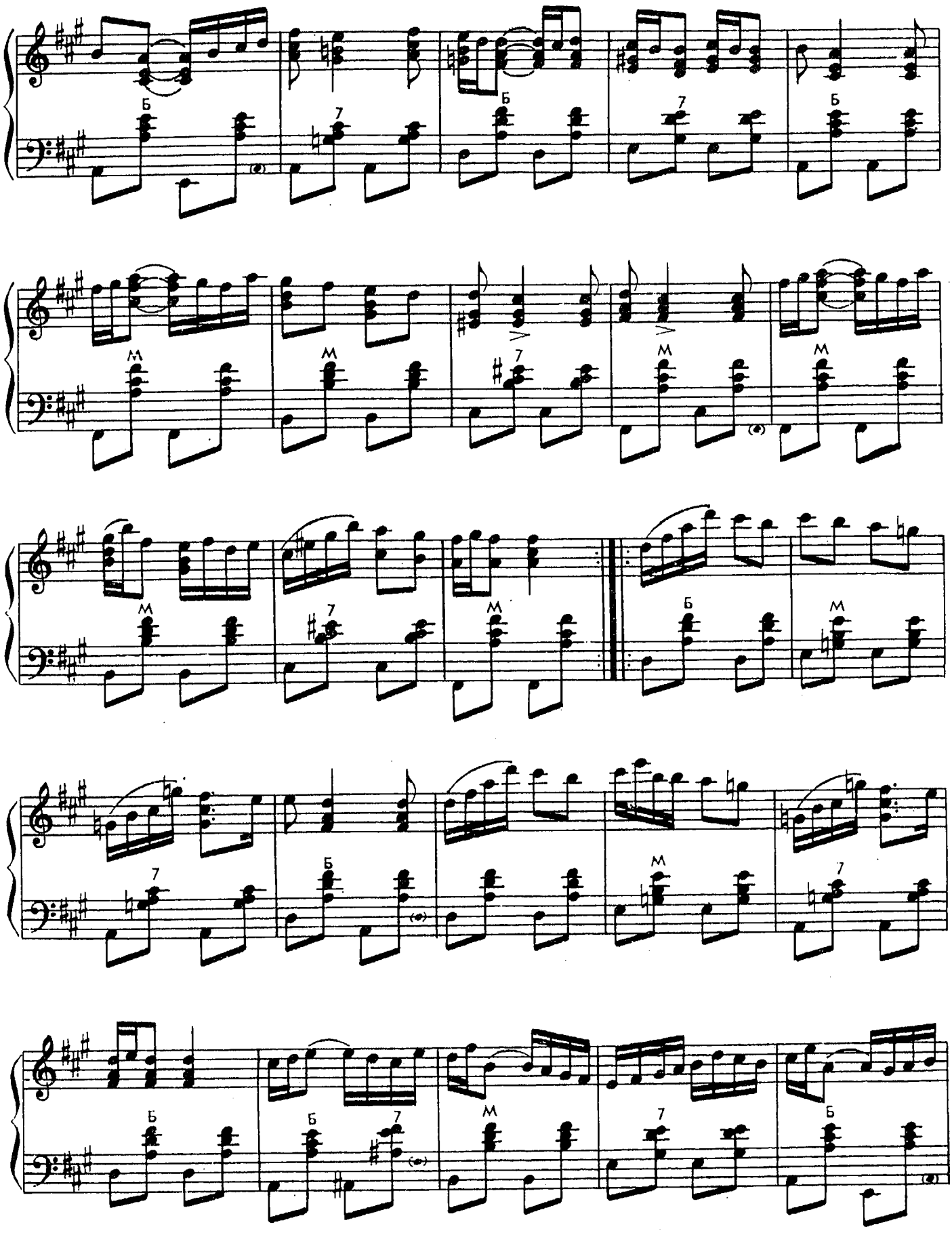
Б
7
Б
7
Б
М
М
7
М
М
М
7
М
Б
М
7
Б
М
7
Б
Б
7
М
7
Б

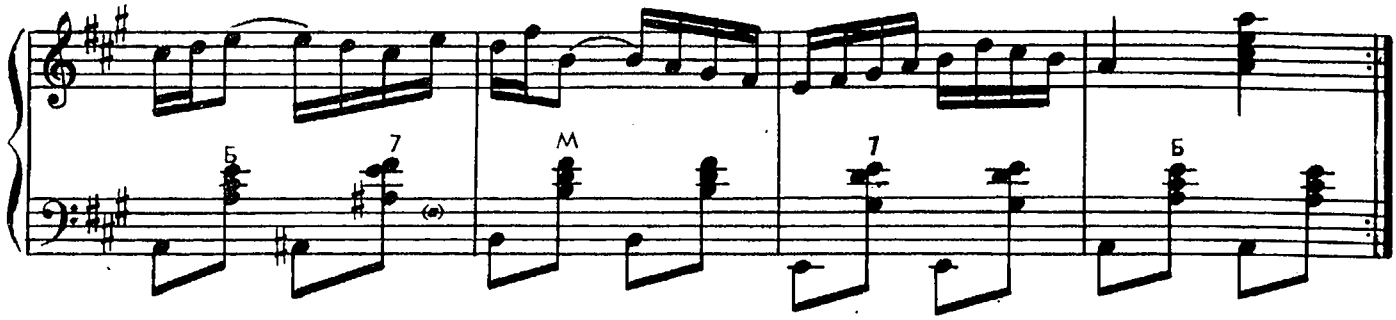

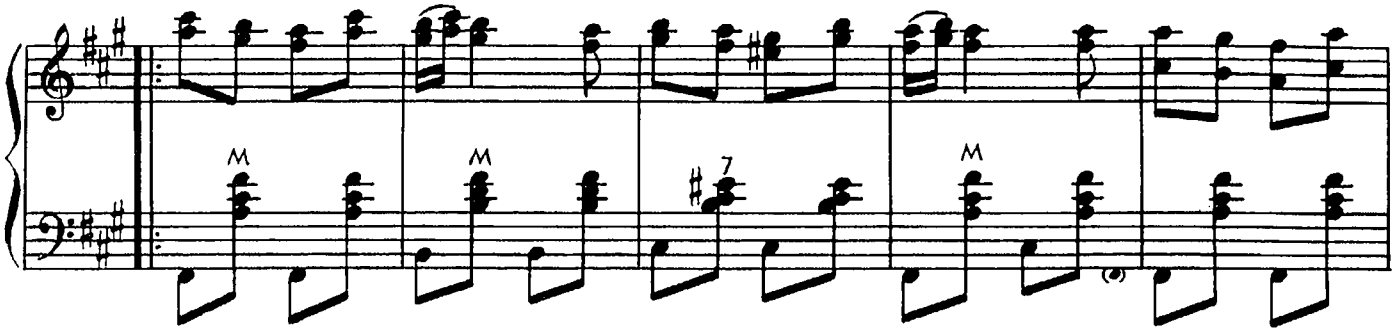

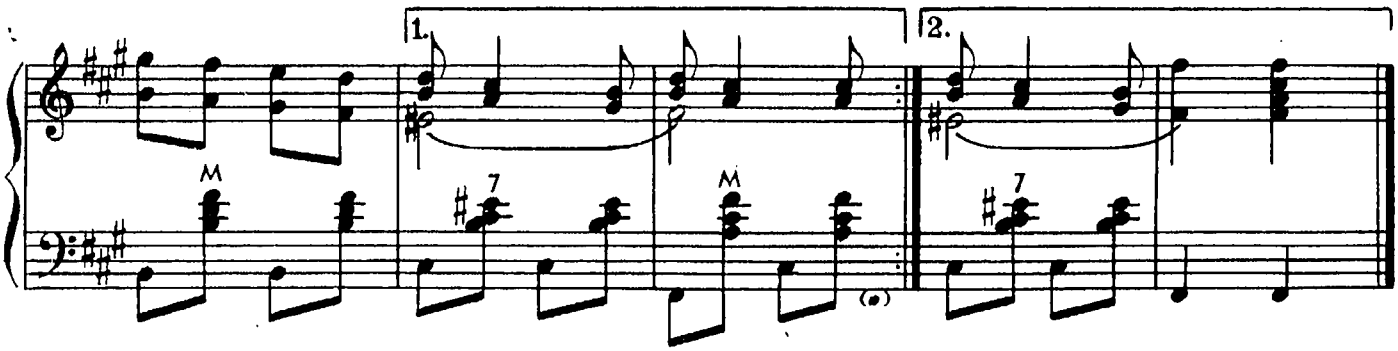

ВЕСЕЛИНКА

Весело, задорно

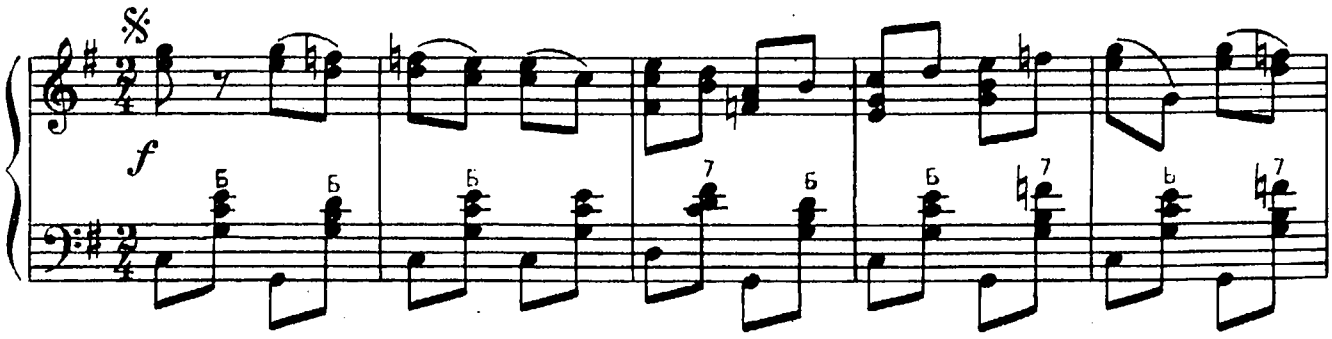

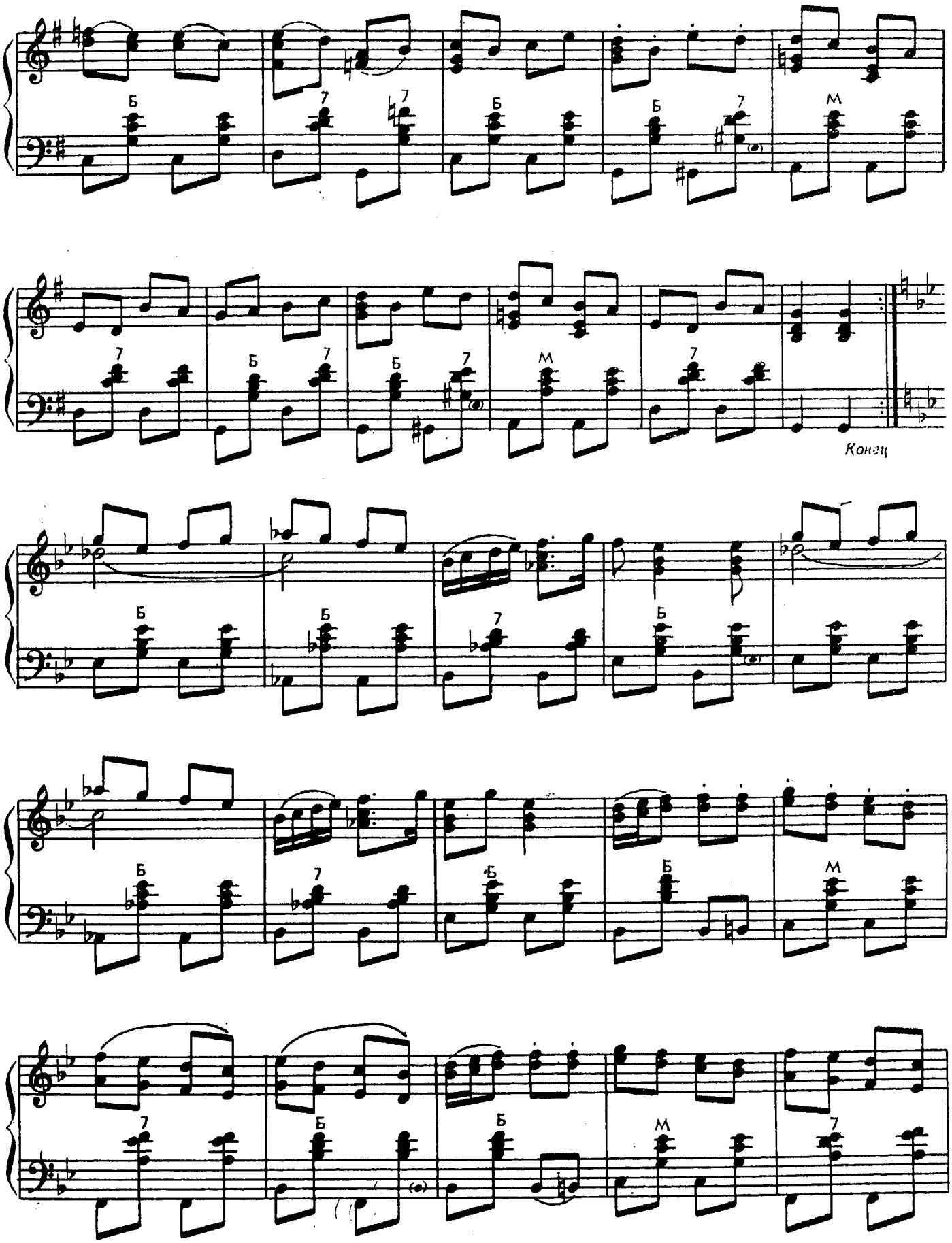
Б
7
Б
Б
7
М
7
Б
7
Б
7
М
7
Конец
Б
Б
7
Б
Б
7
Б
Б
7
Б
М
7
Б
Б
М
7

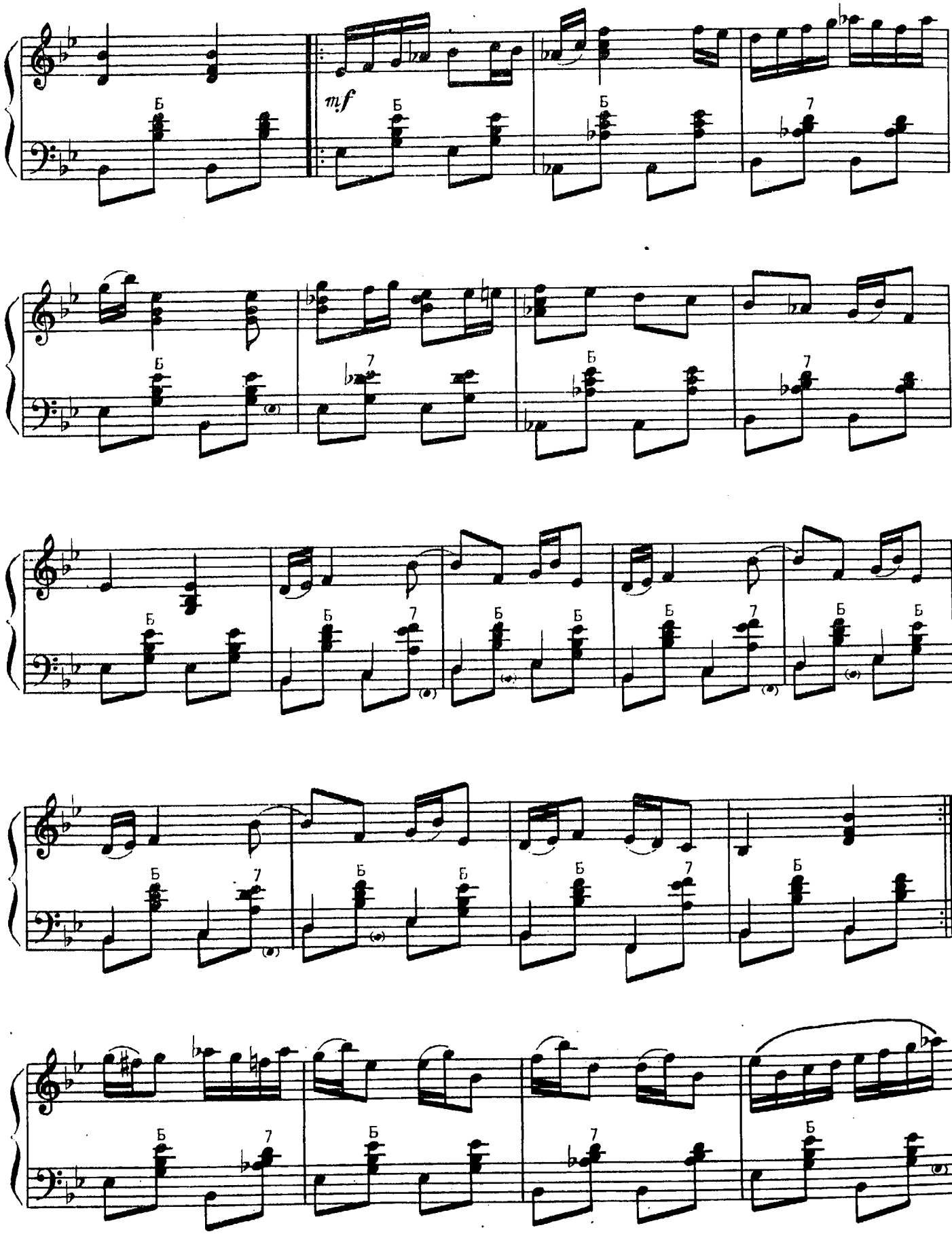
mf
Б
7

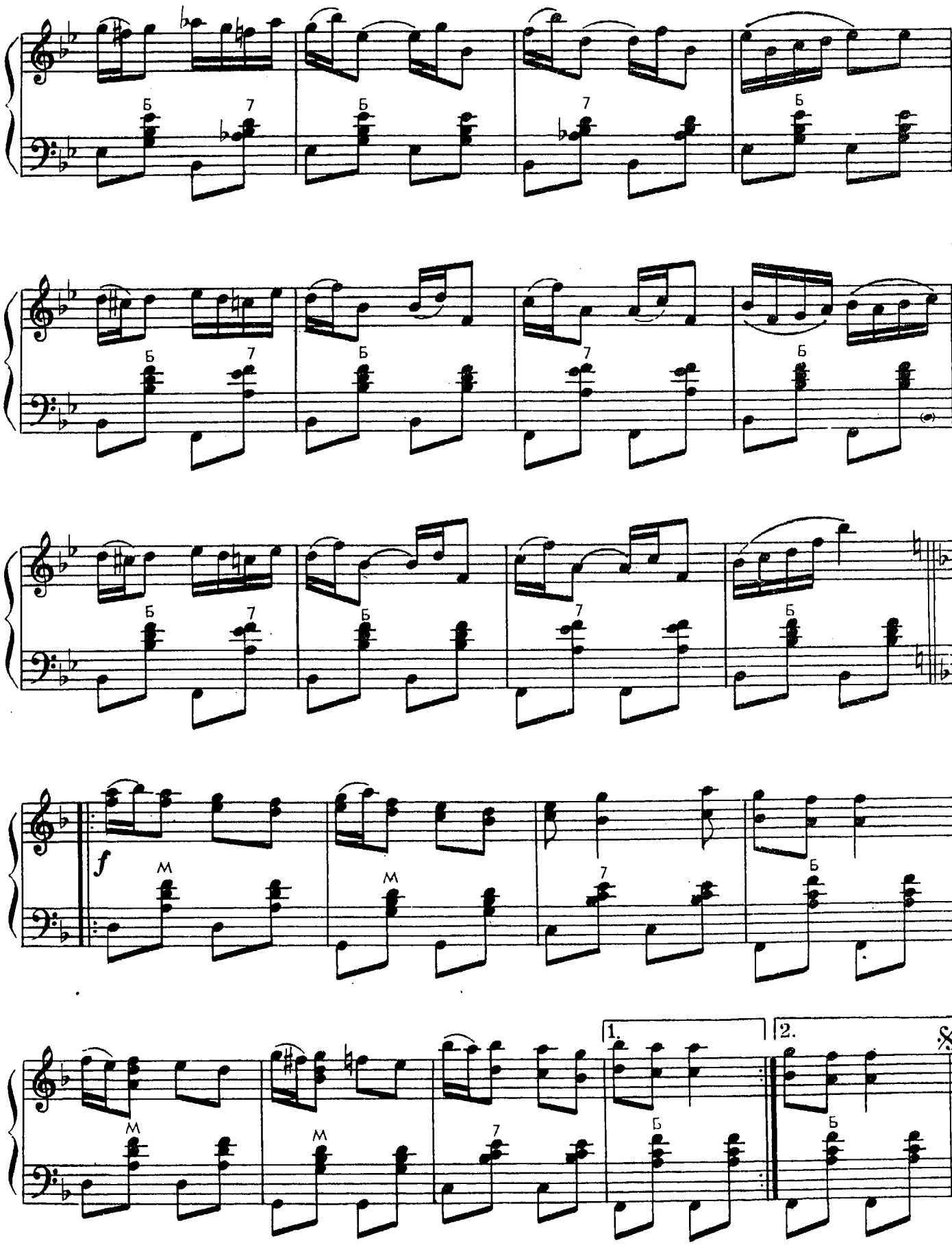

Повторить с начала до слова «Конец»

ПЕРЕПЛЯС

Широко, раздольно

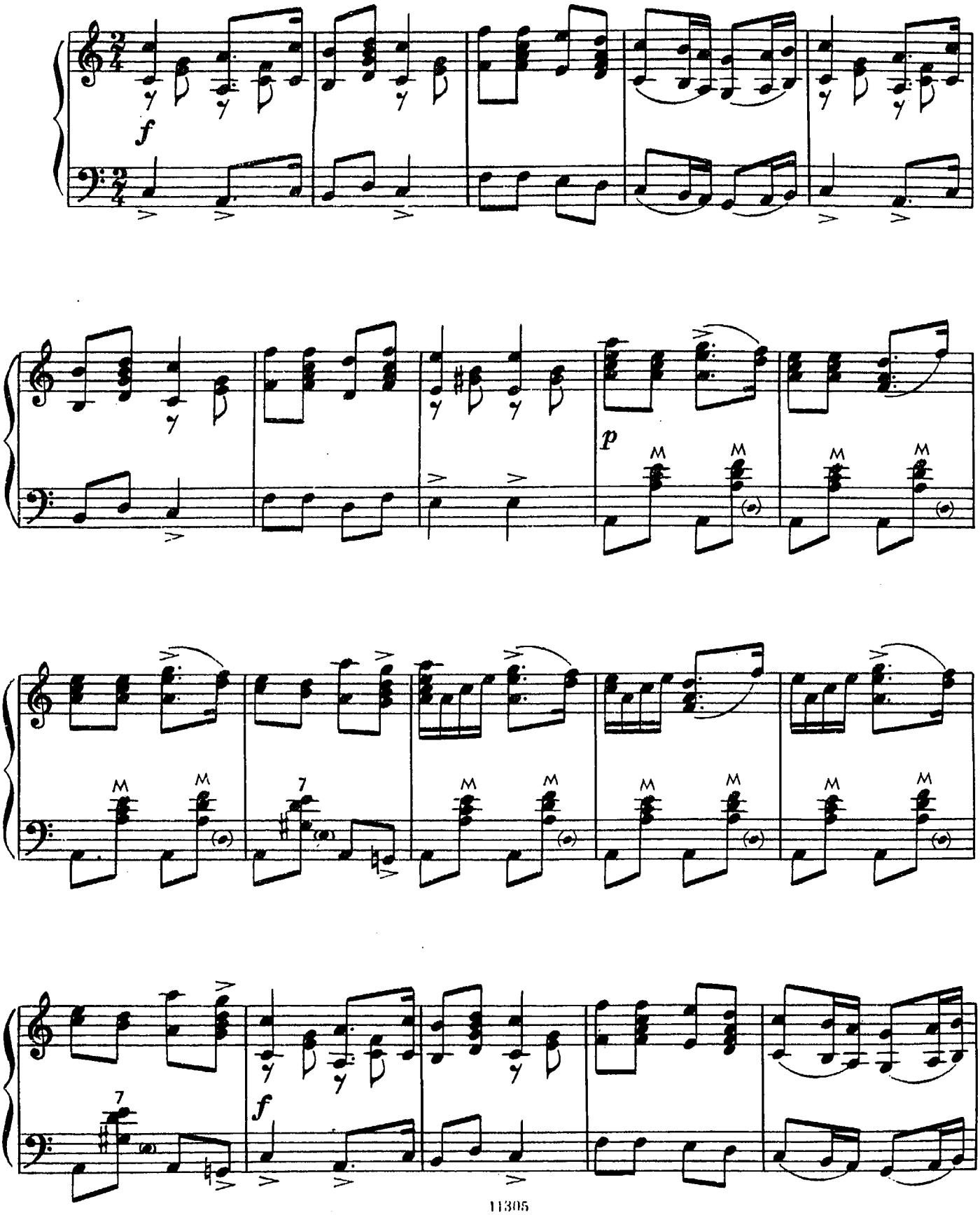

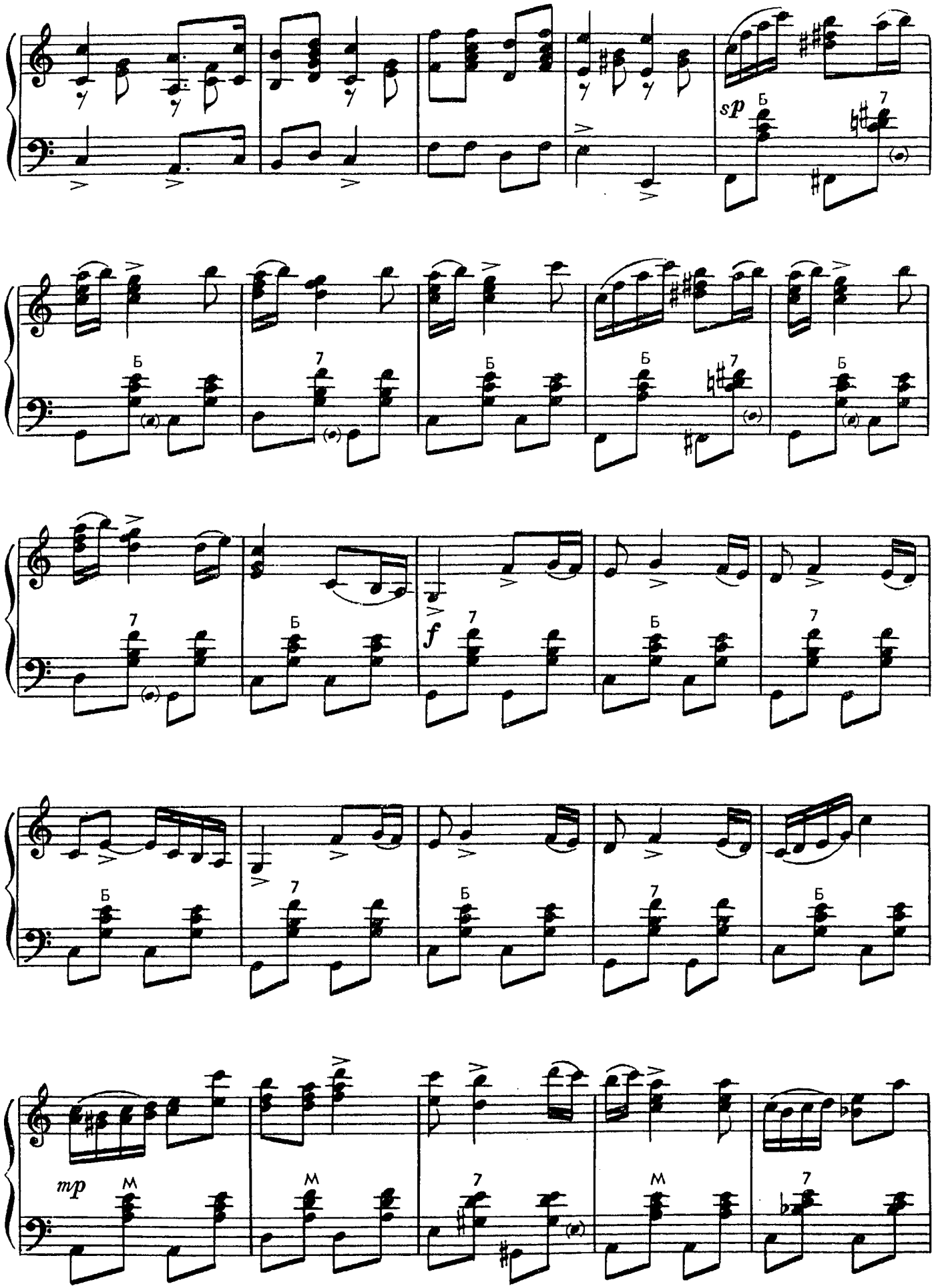
sp
f
mp

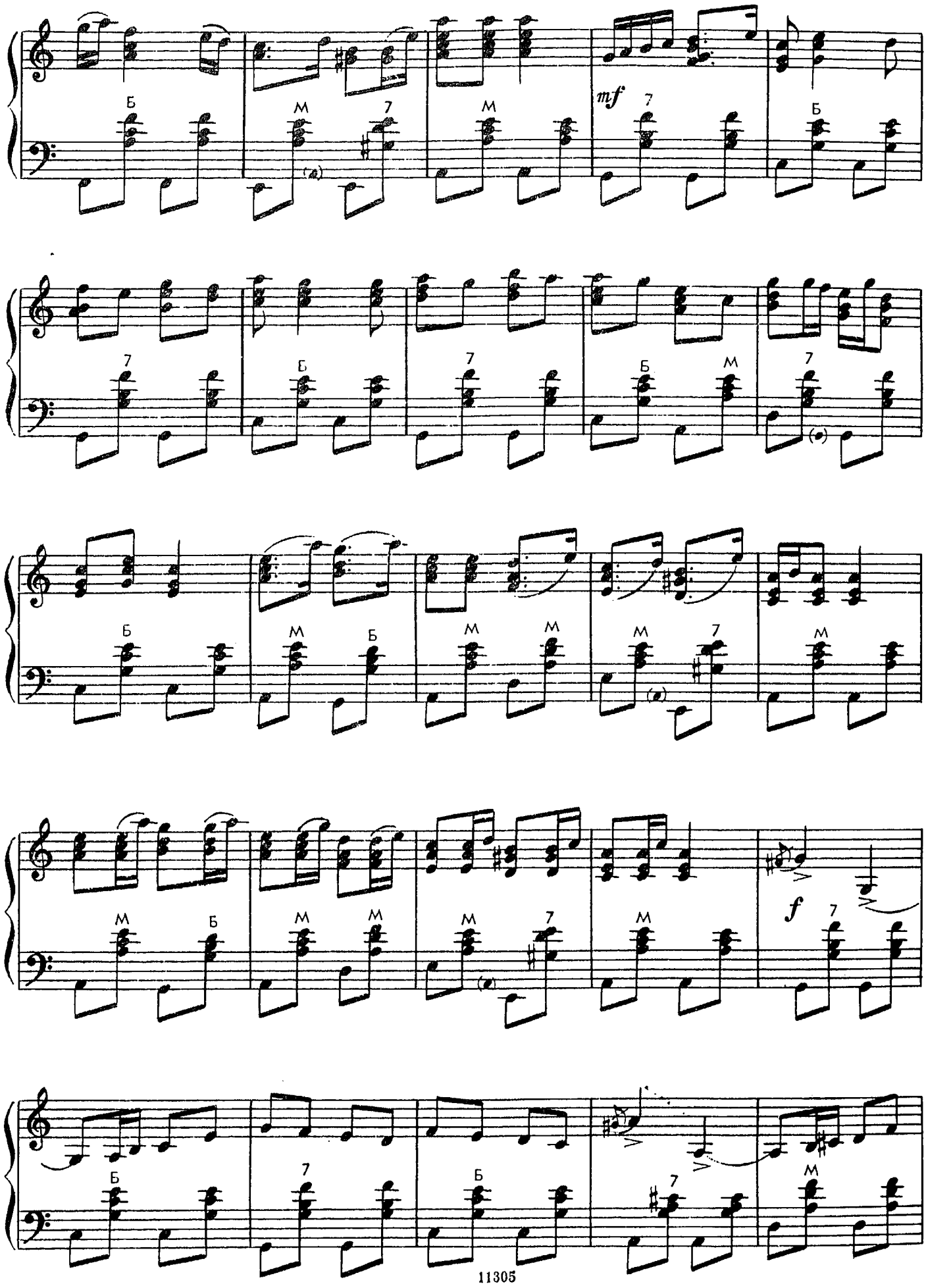
mf
f

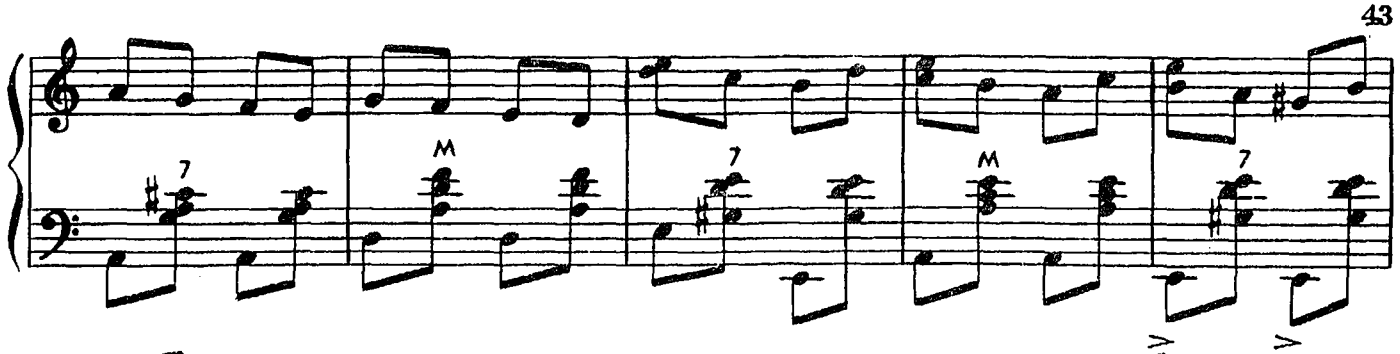

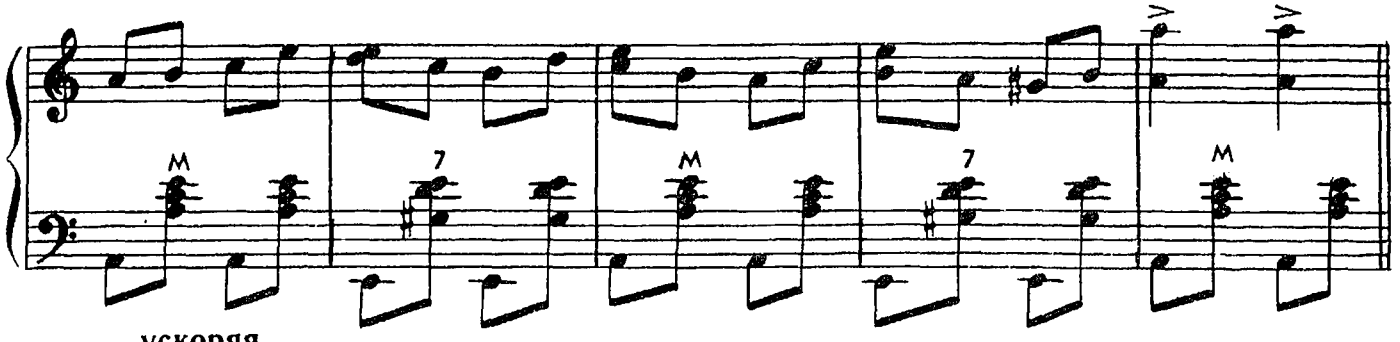

ускоряя

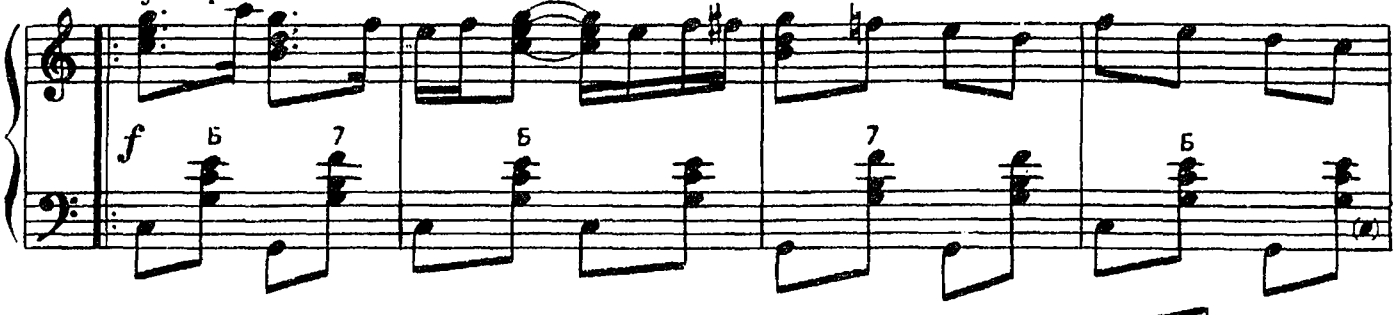

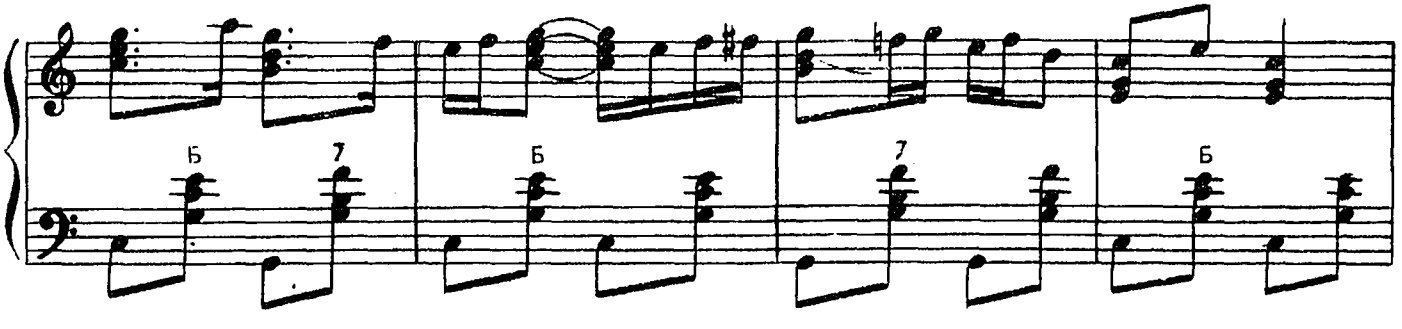

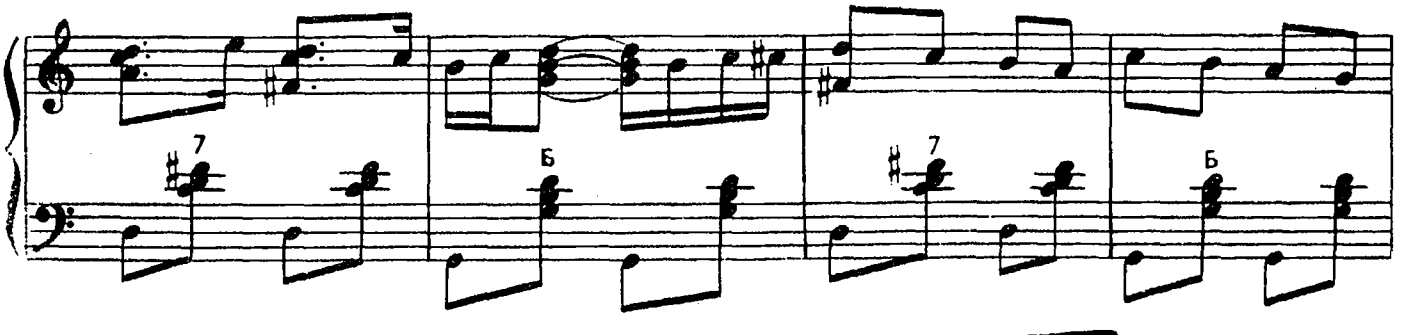

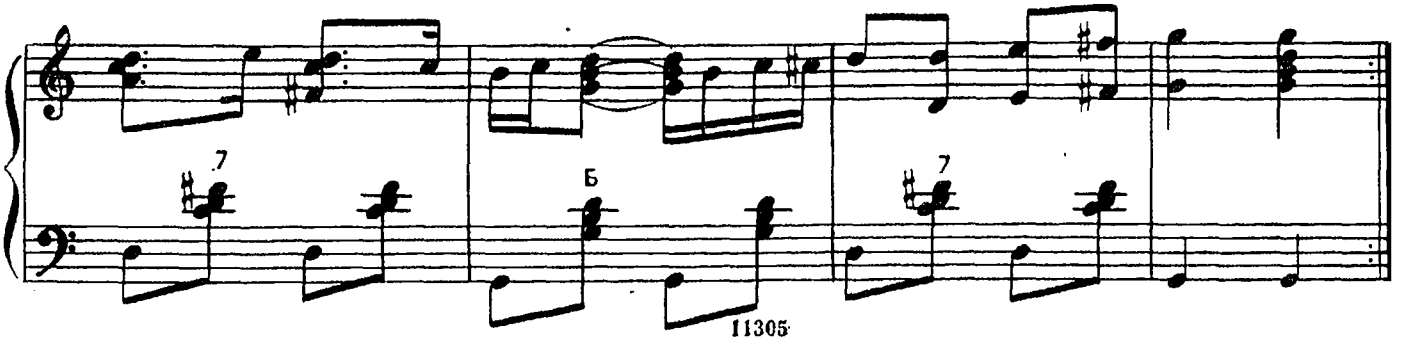

МОСТОЧЕК

Весело, задорно

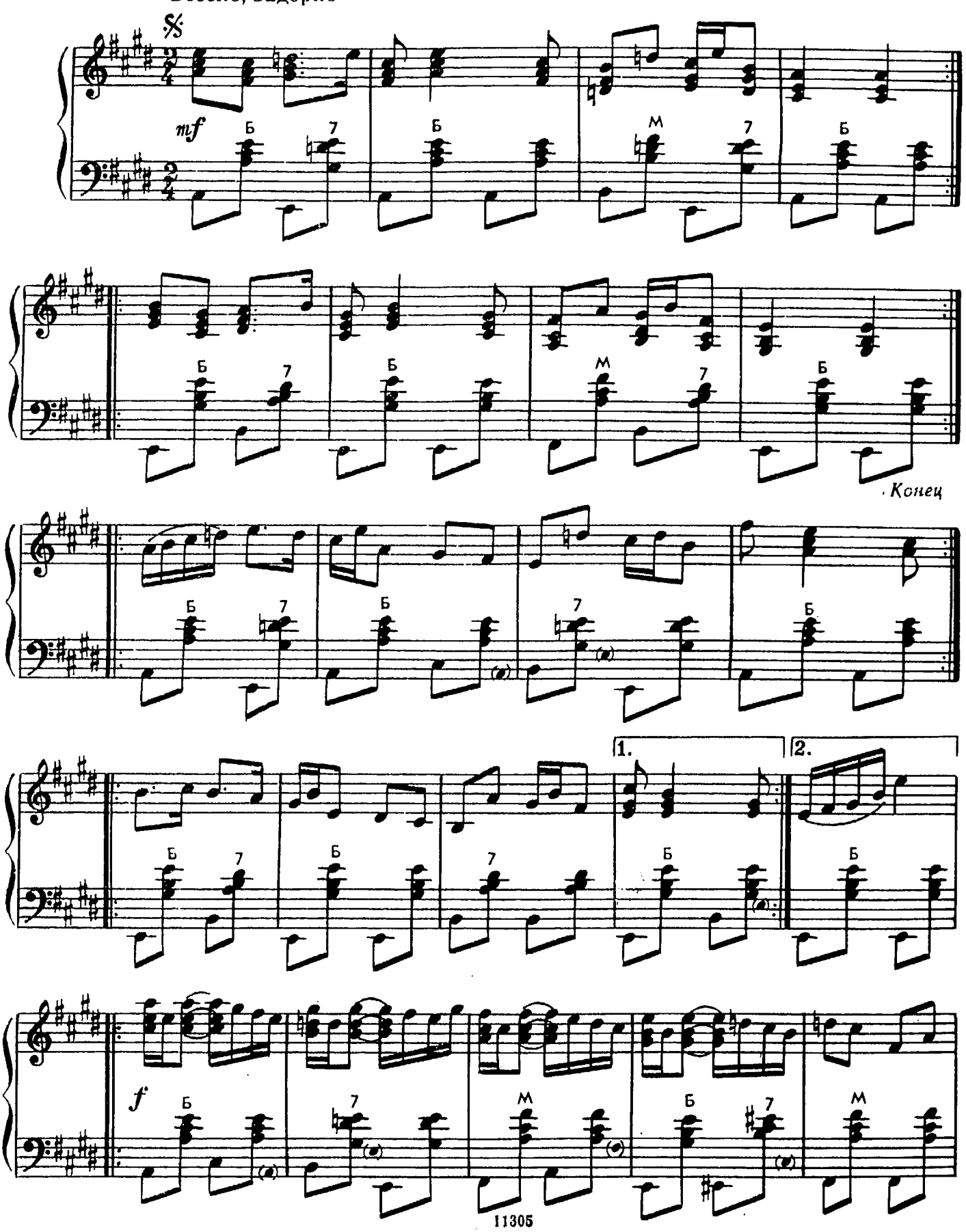

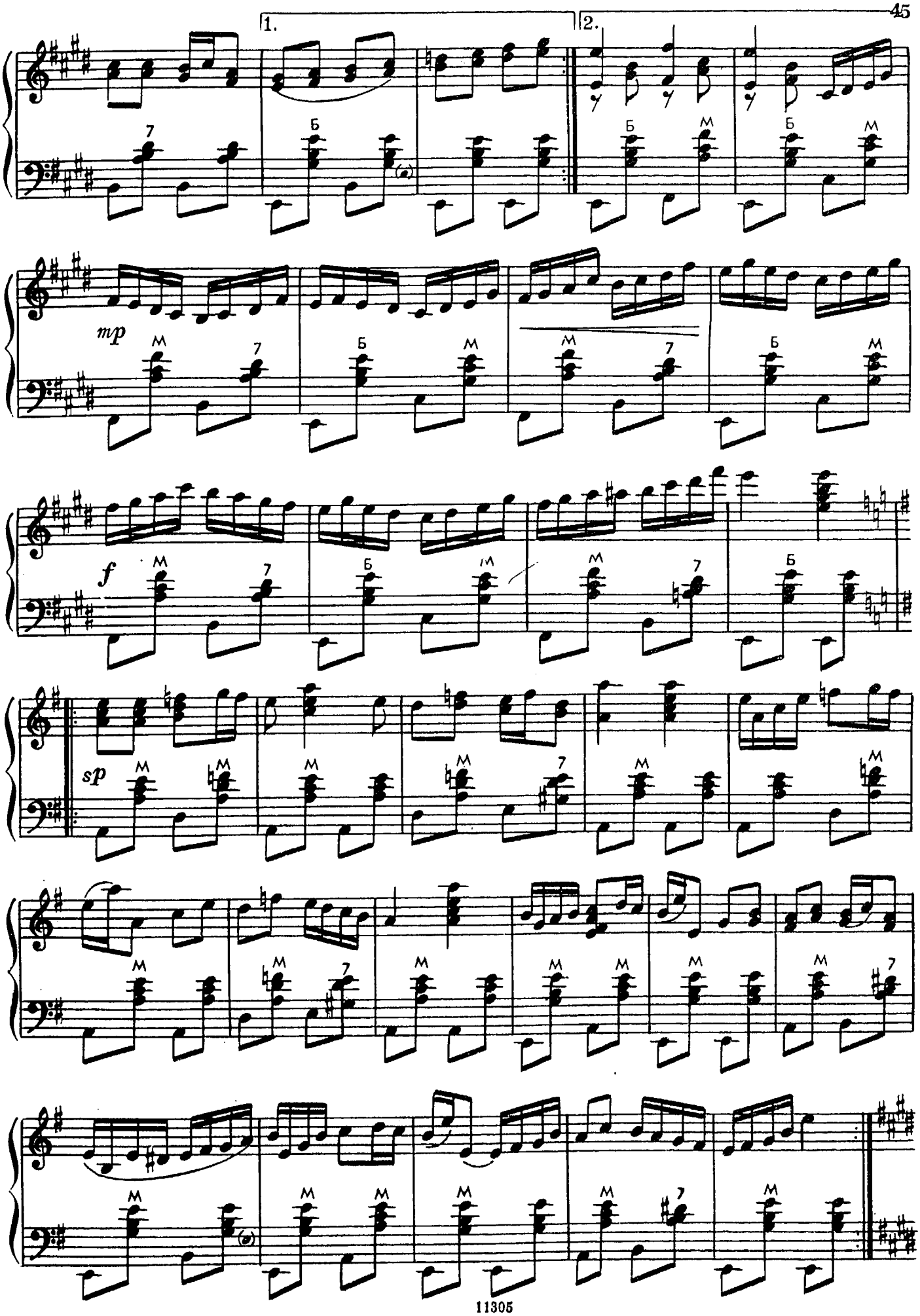
1.
2.
mp
f
sp

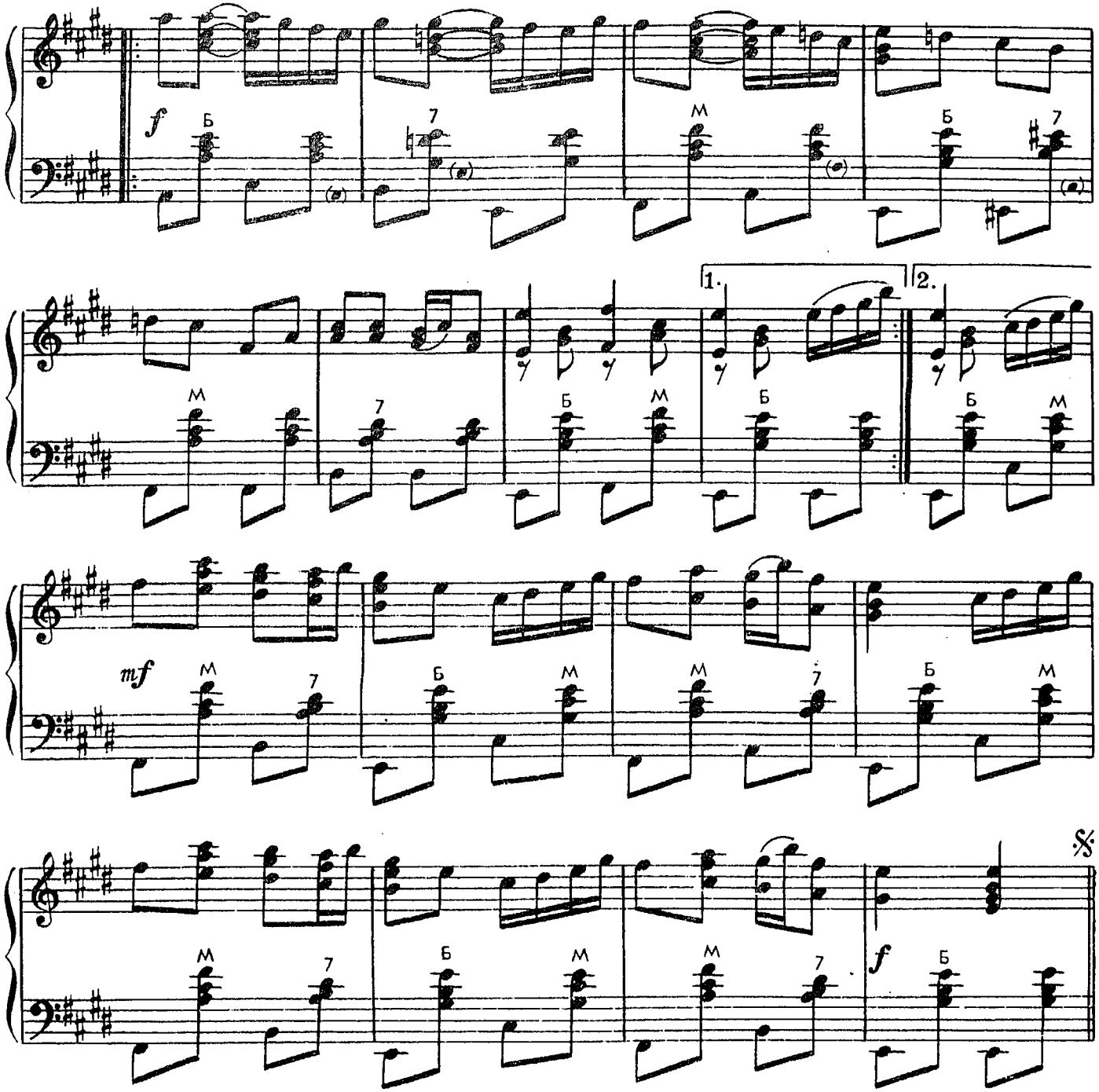

Повторить с начала до слова «Конец»

КУМУШКИ

Весело, задорно

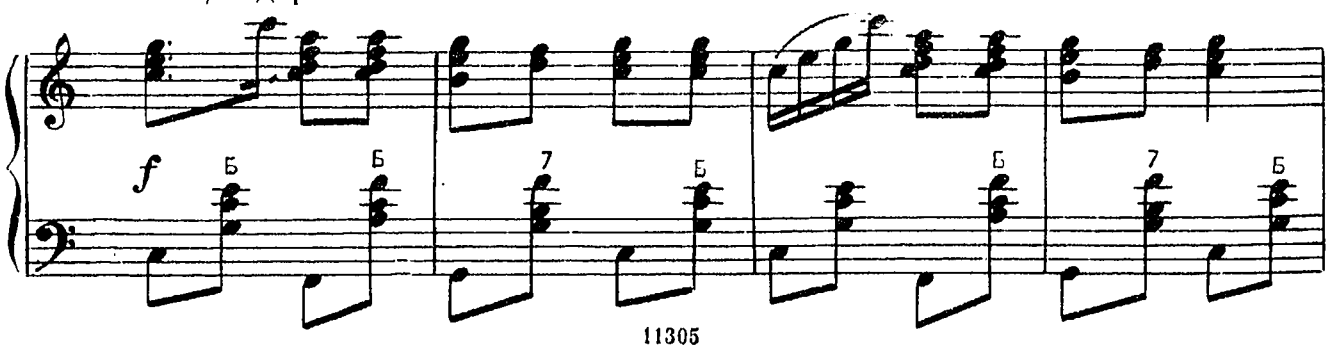

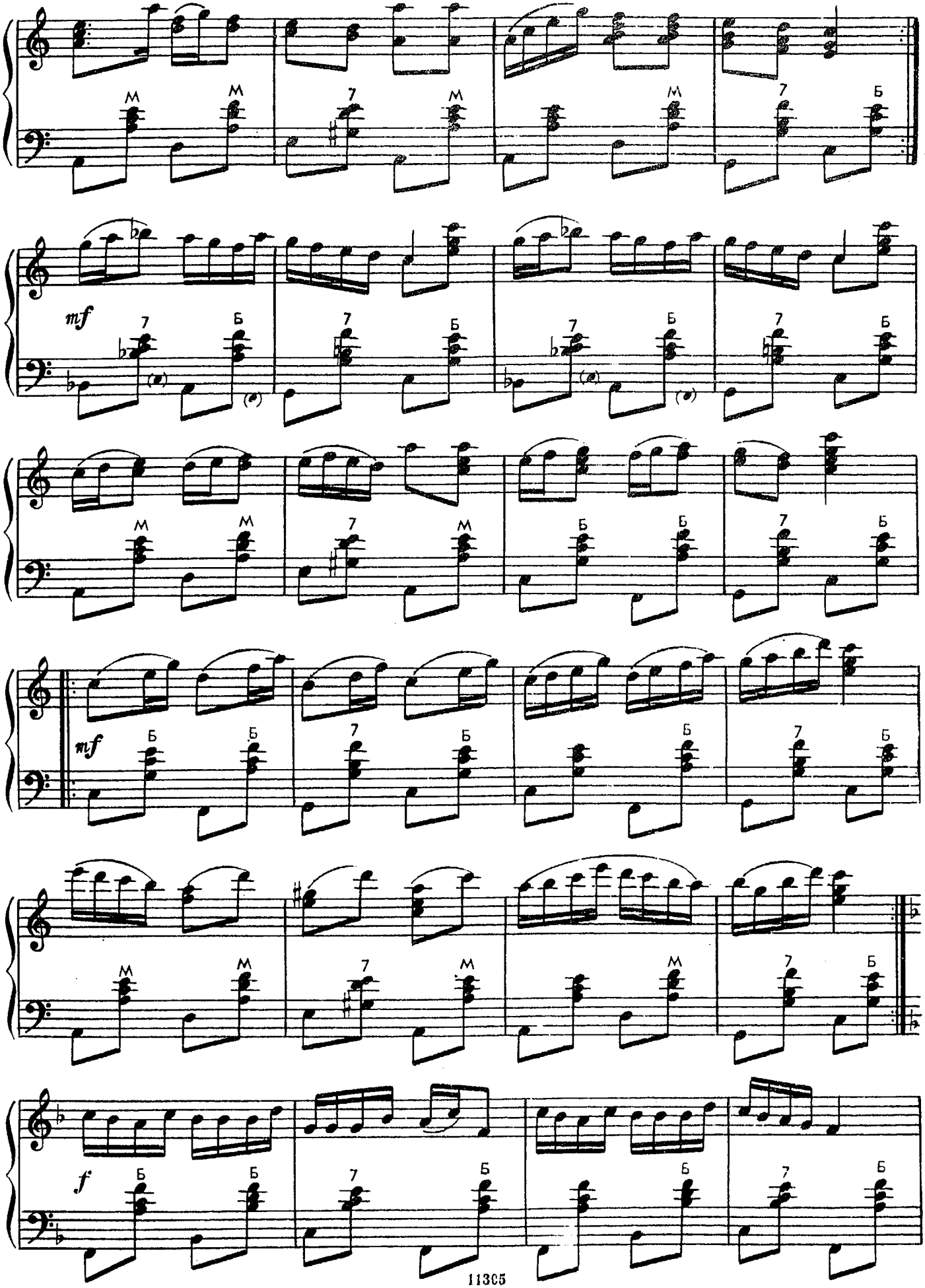
mf
mf
f

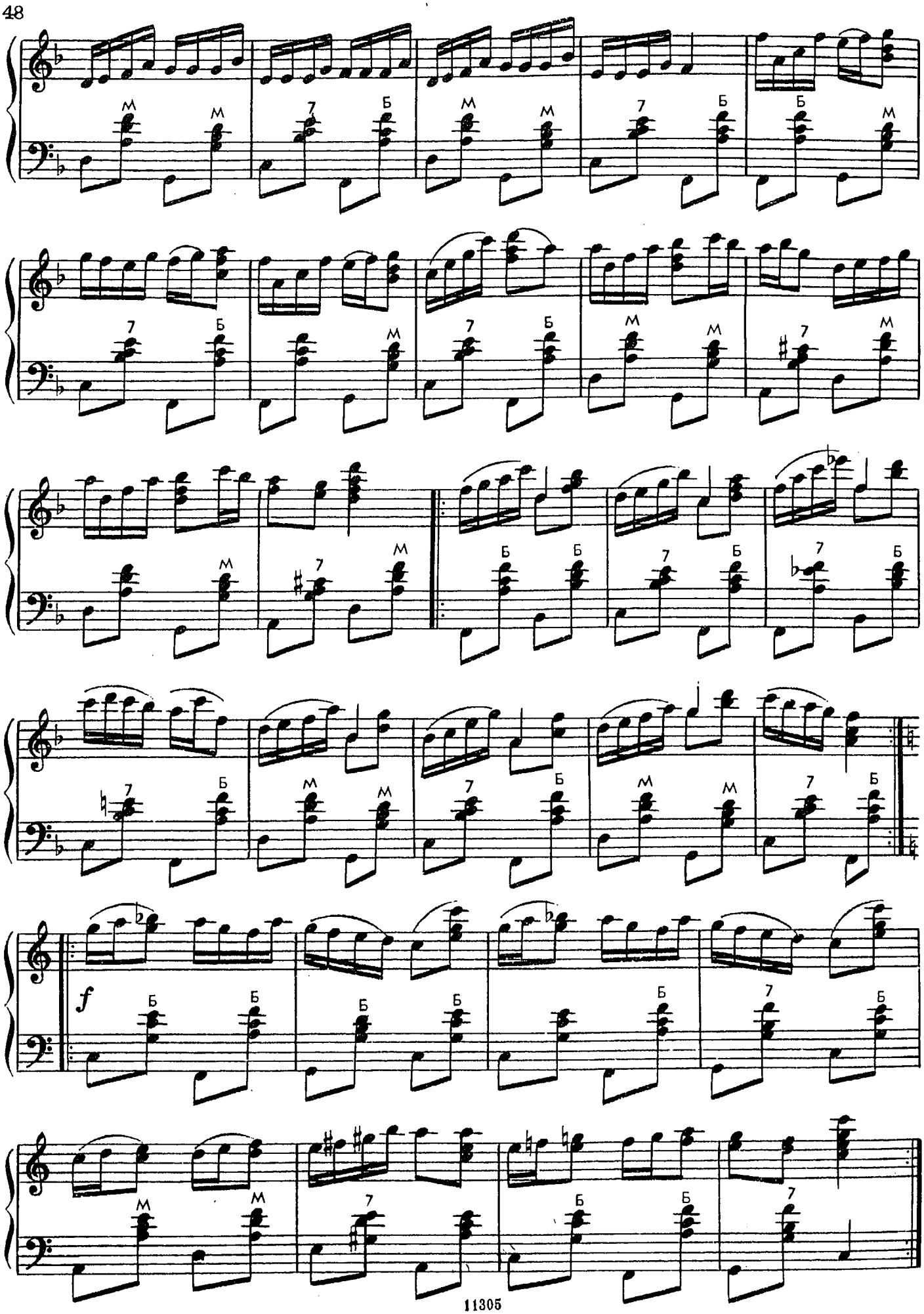
f

ПОЛЬКИ

СКАКАЛОЧКА

Весело, подвижно

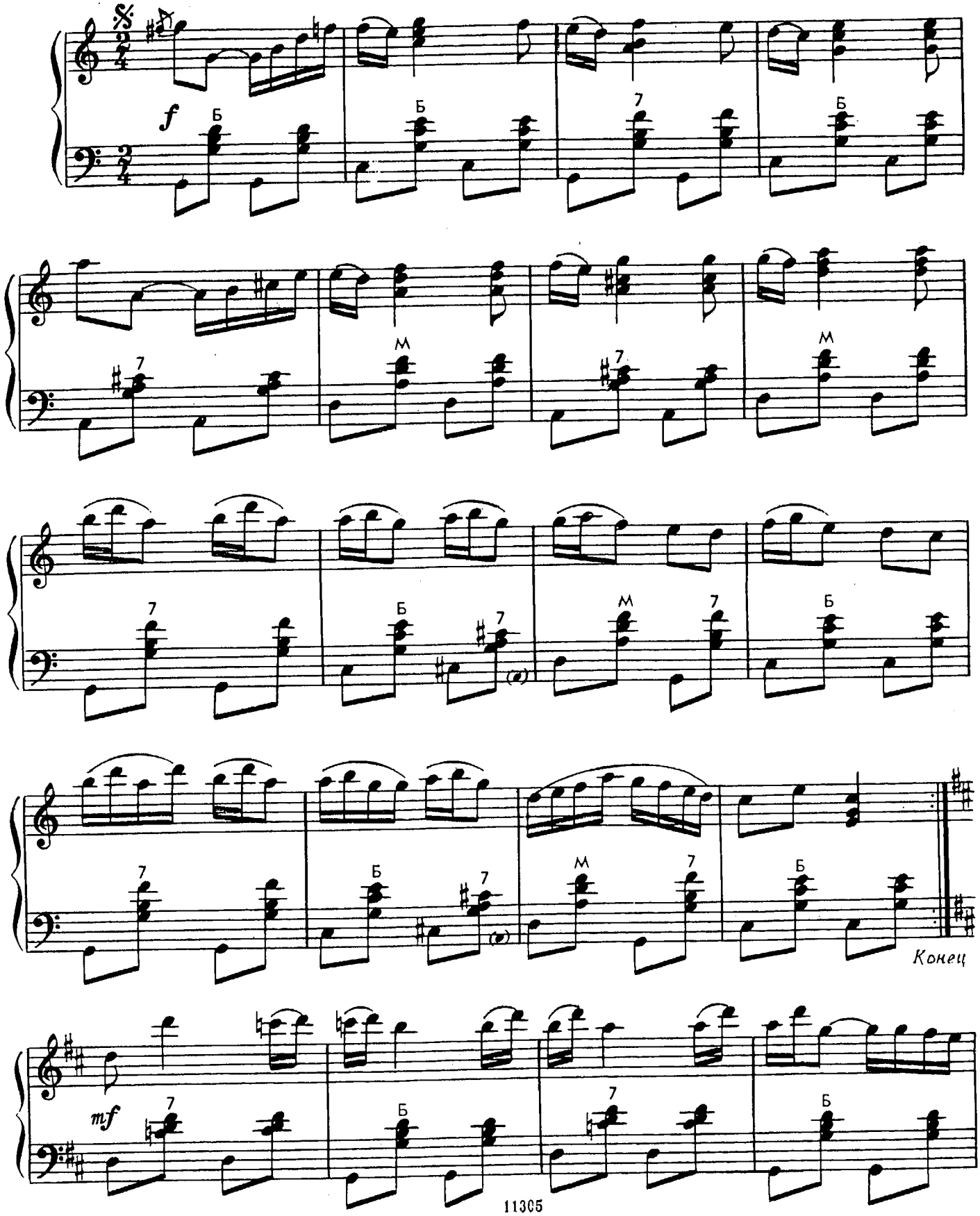

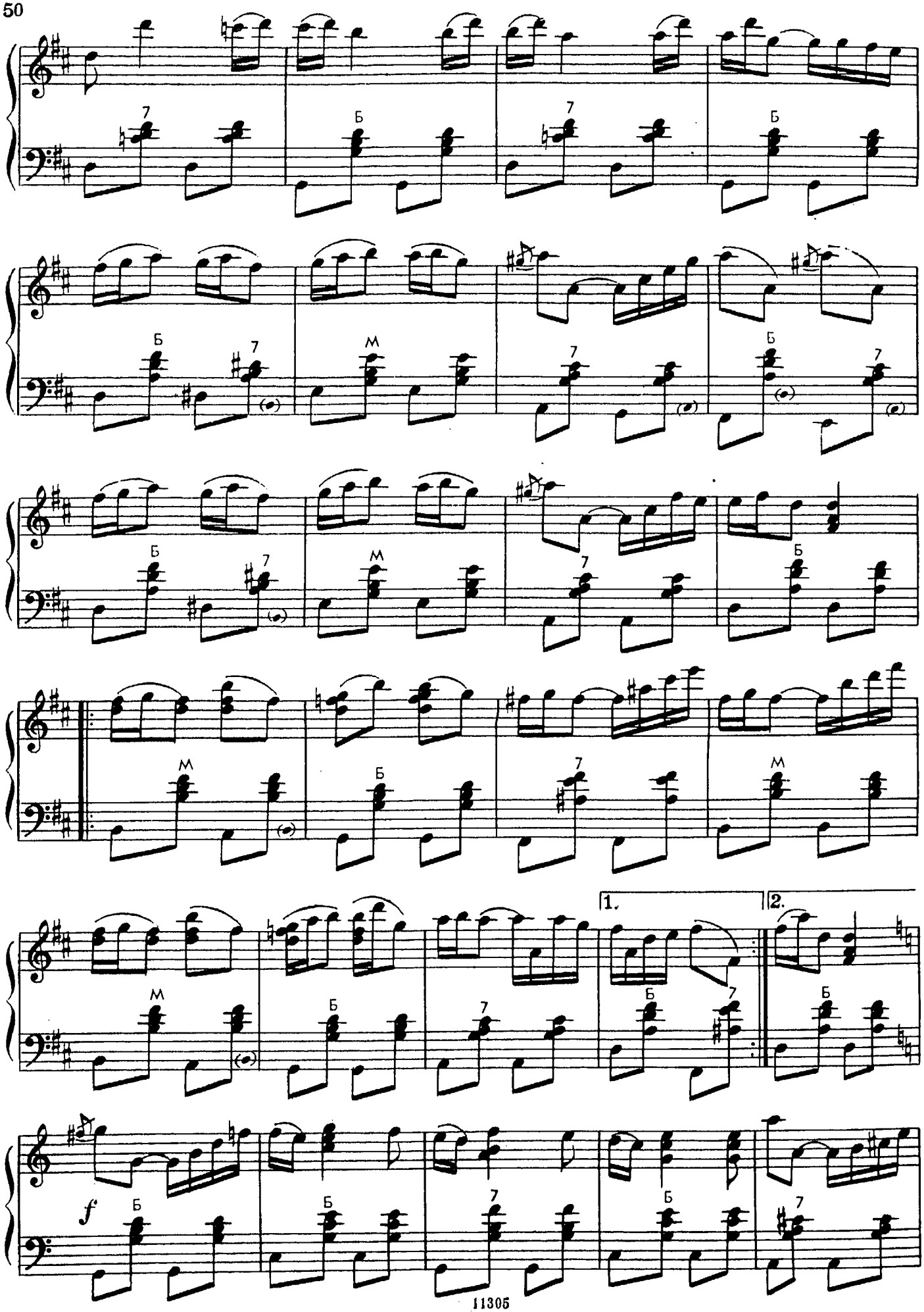
1.
2.
f

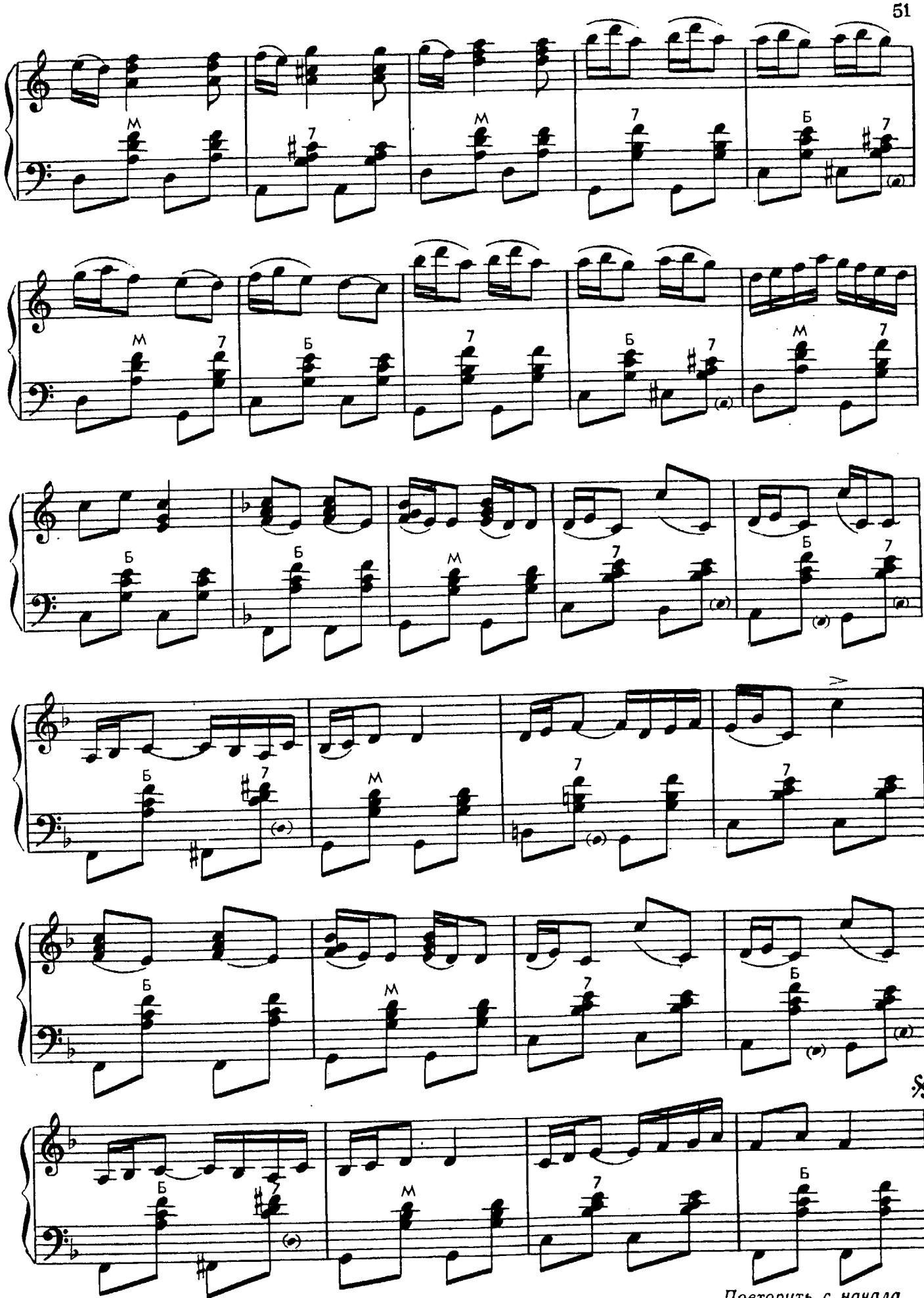

Повторить с начала до слова «Конец»

ШУТНИЦА

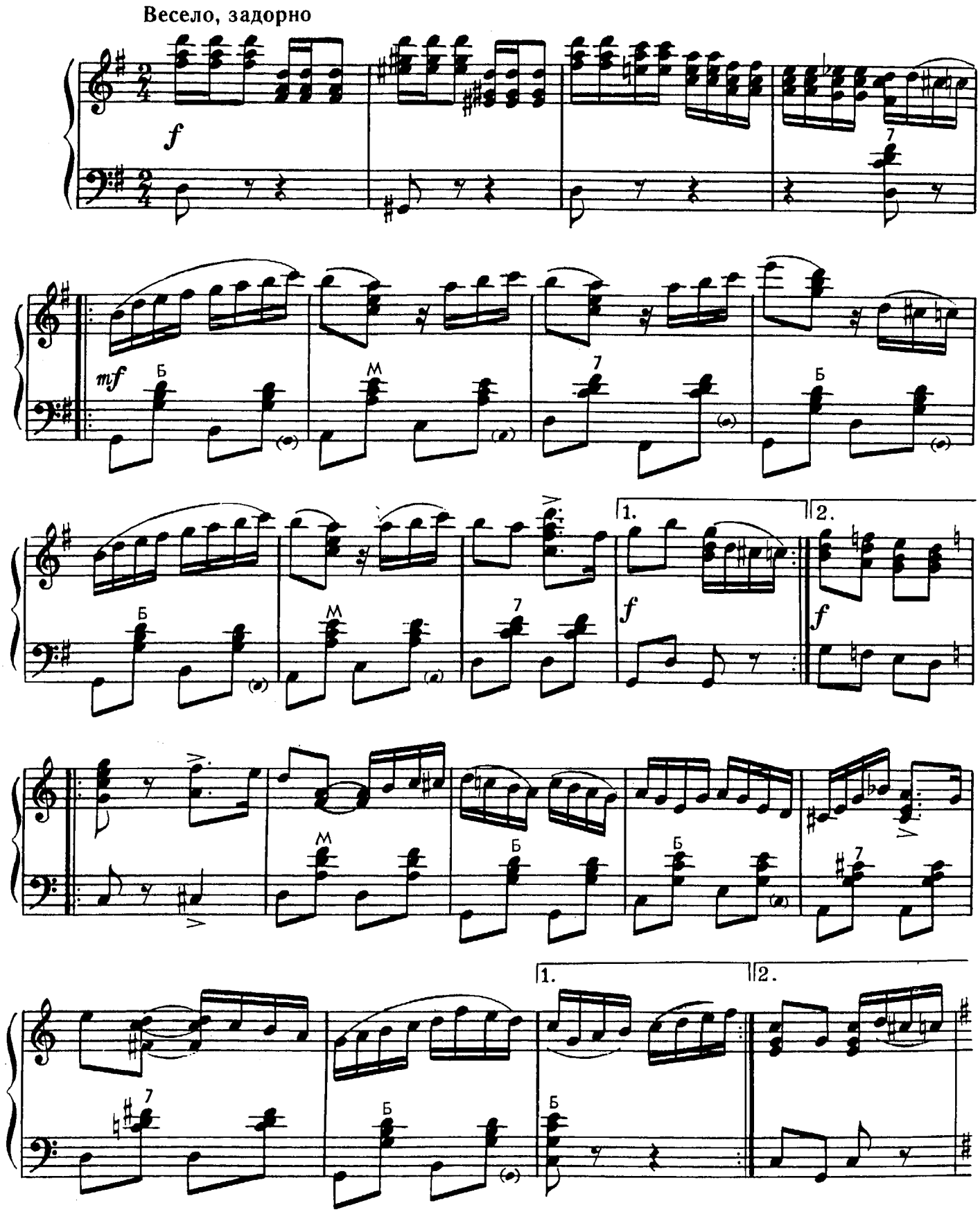

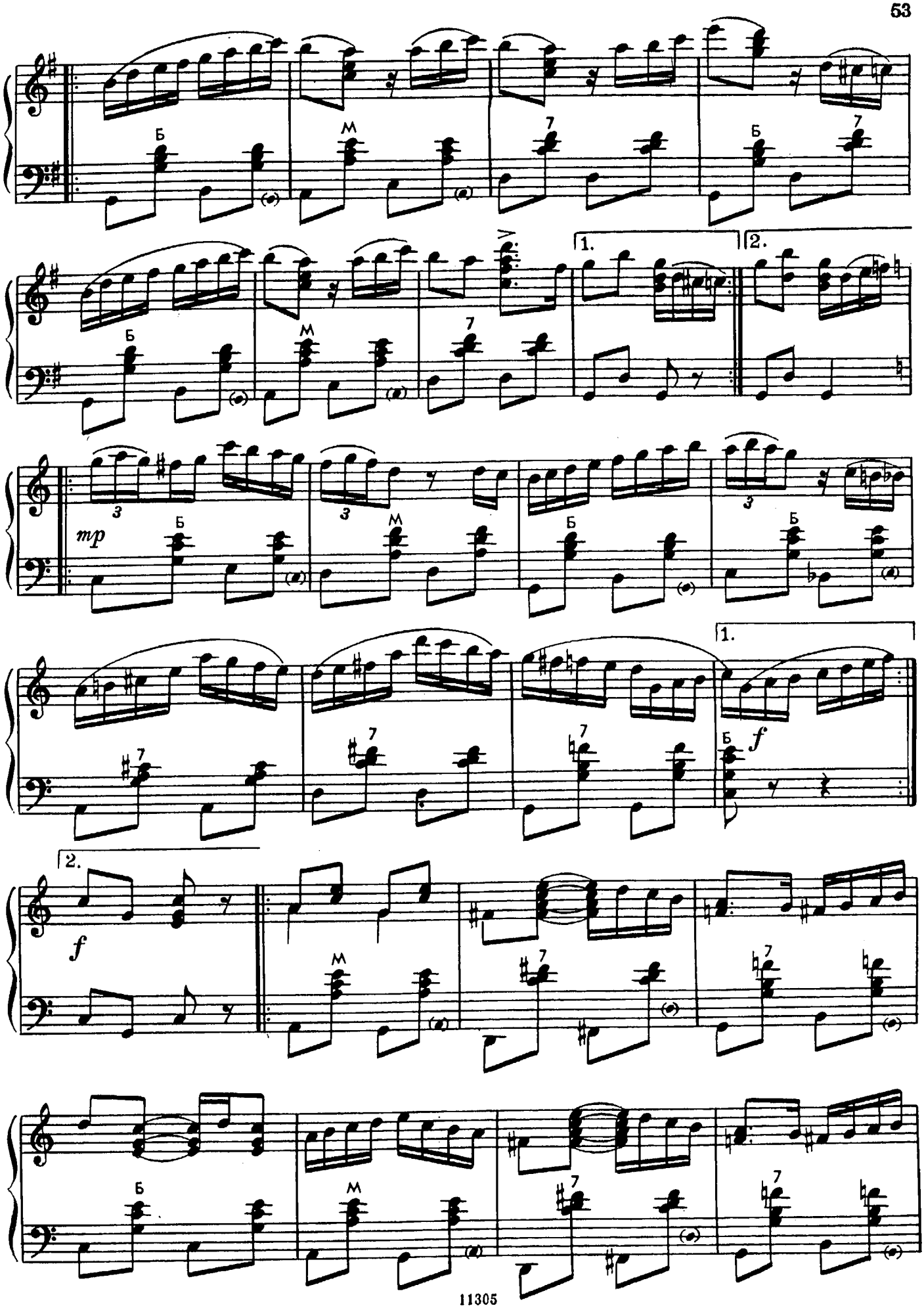
Б
М
7
1.
2.
3
mp
f

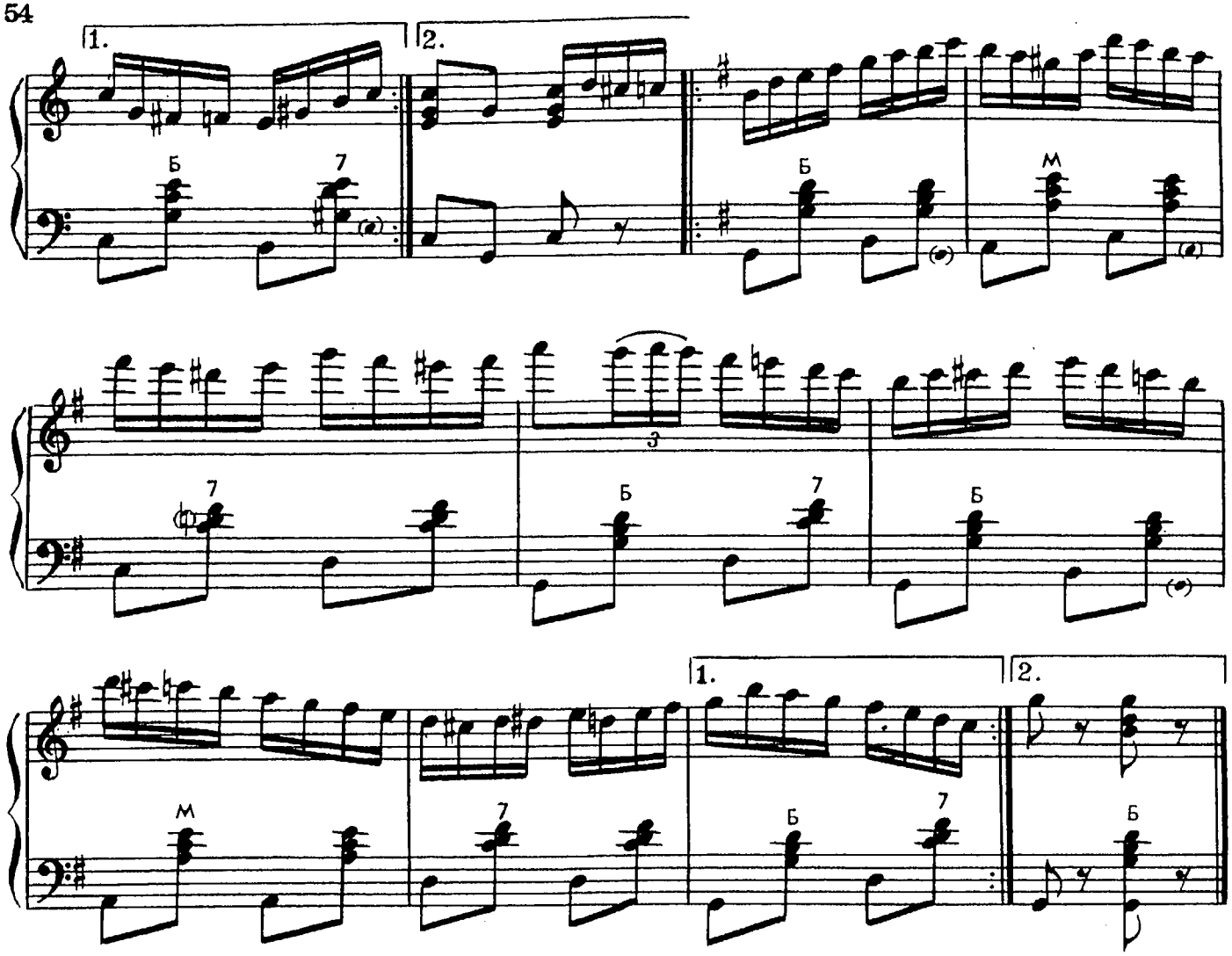

ЗЕРКАЛЬЦЕ

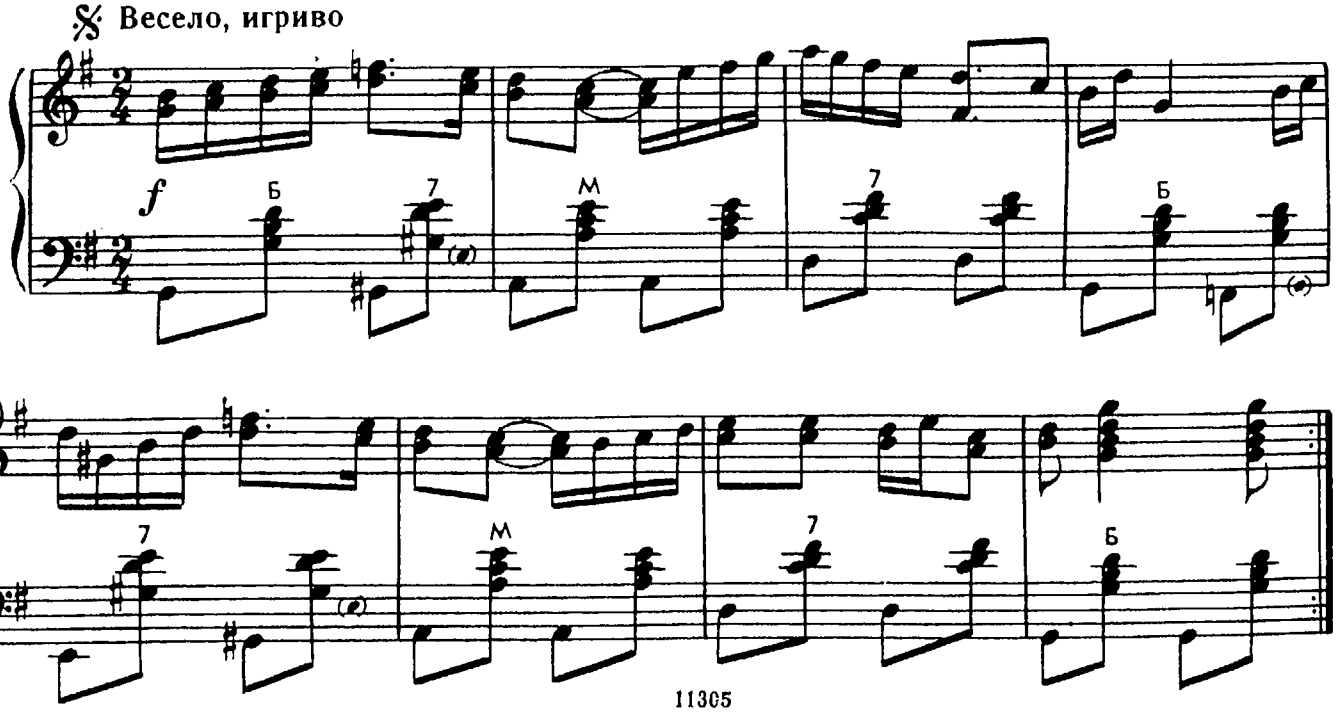

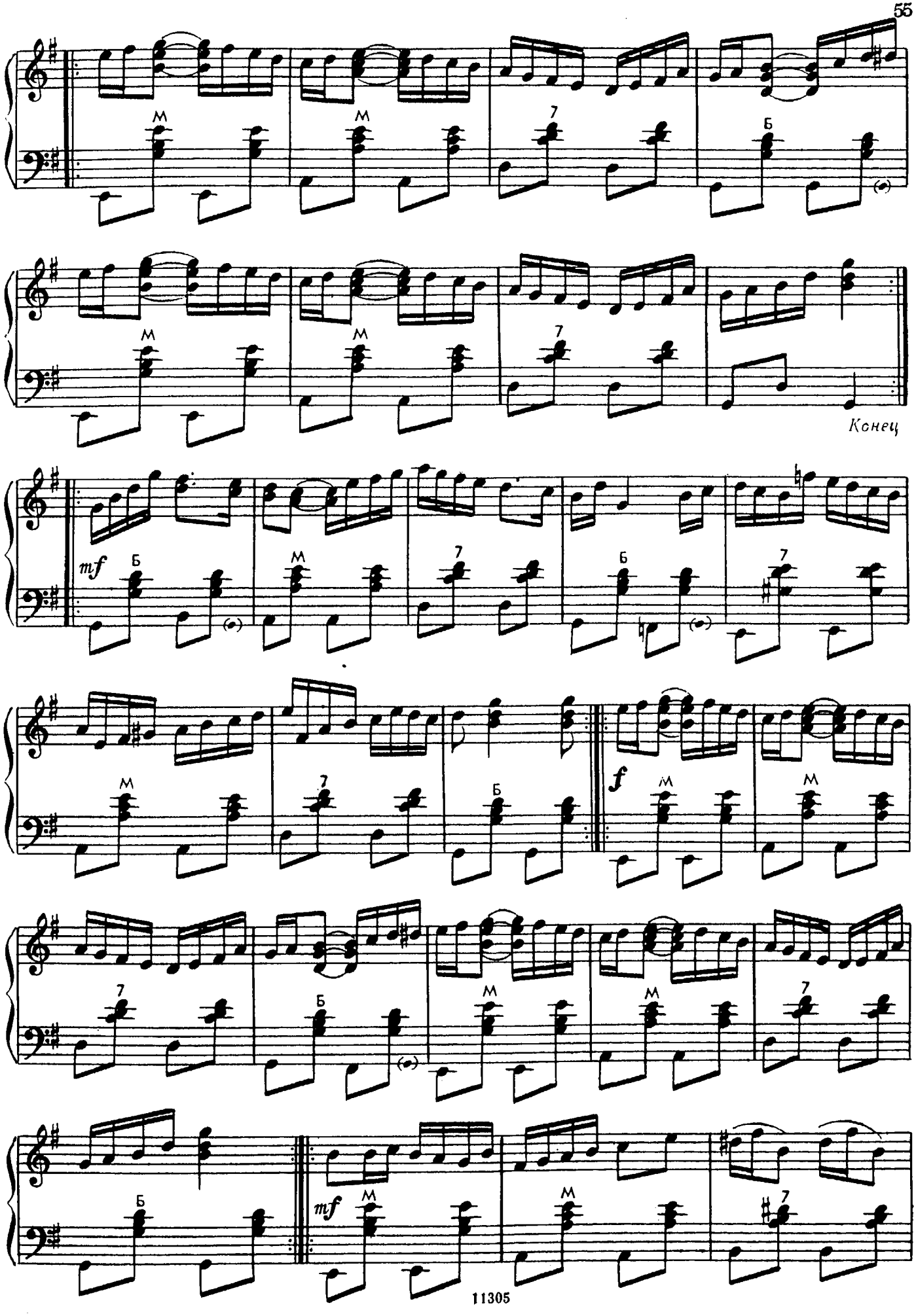
M
7
Б
Конец
mf
f

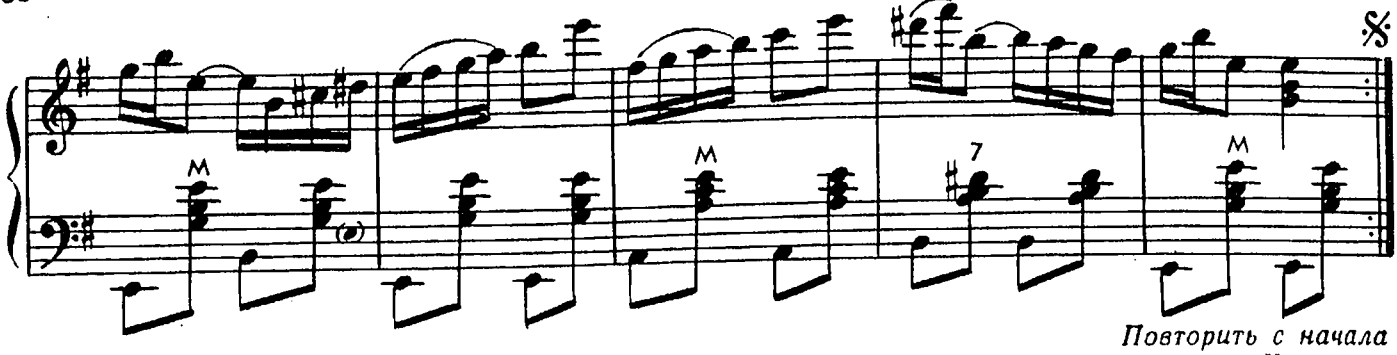

Повторить с начала до слова «Конец»

ИСКОРКА

Весело

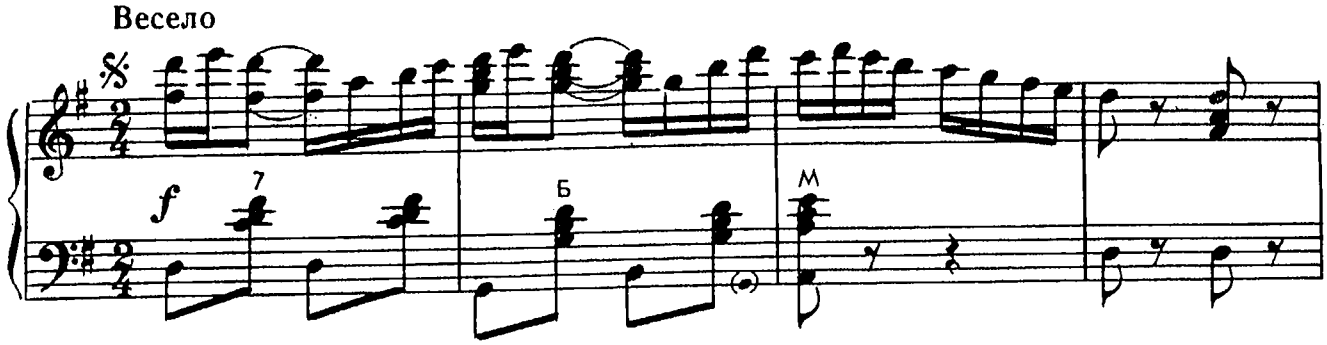

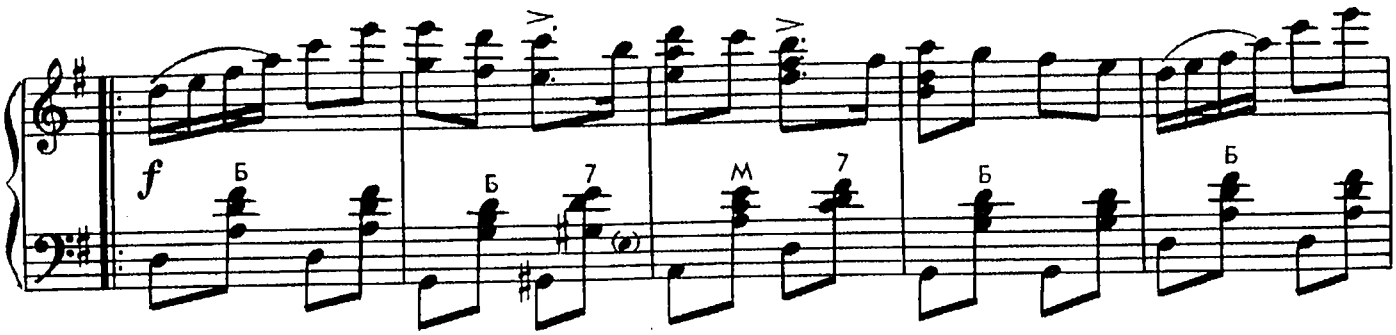

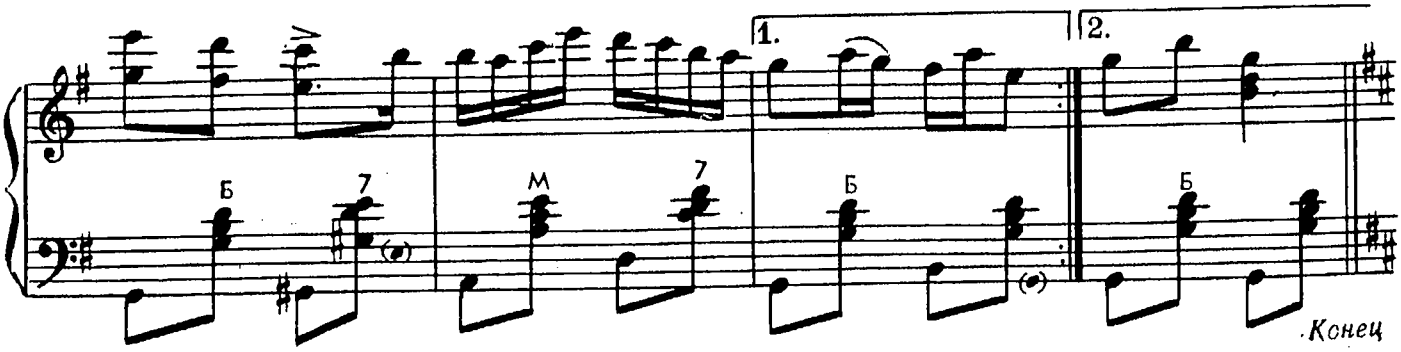

Конец

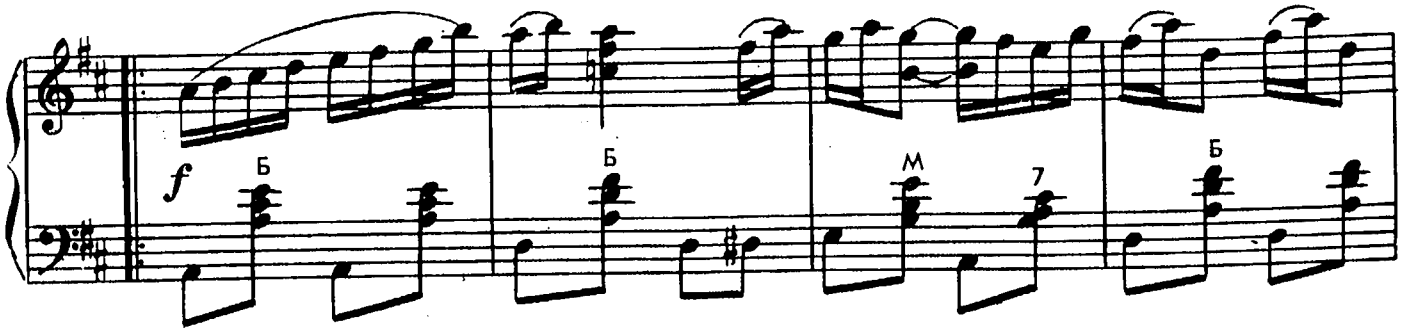

© Издательство «Музыка», 1981 г.

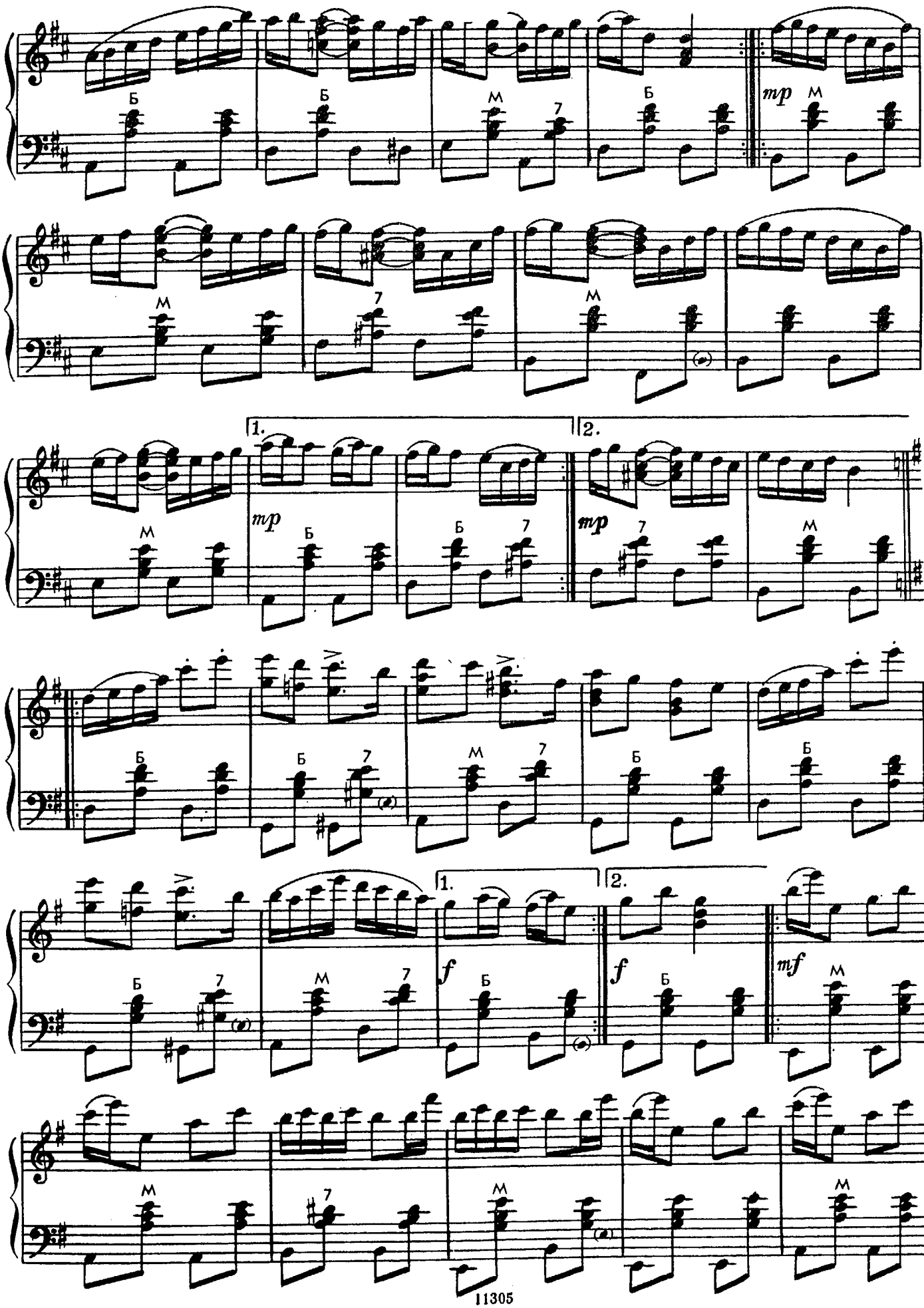
mp
1.
2.
mp
mp
f
f
mf

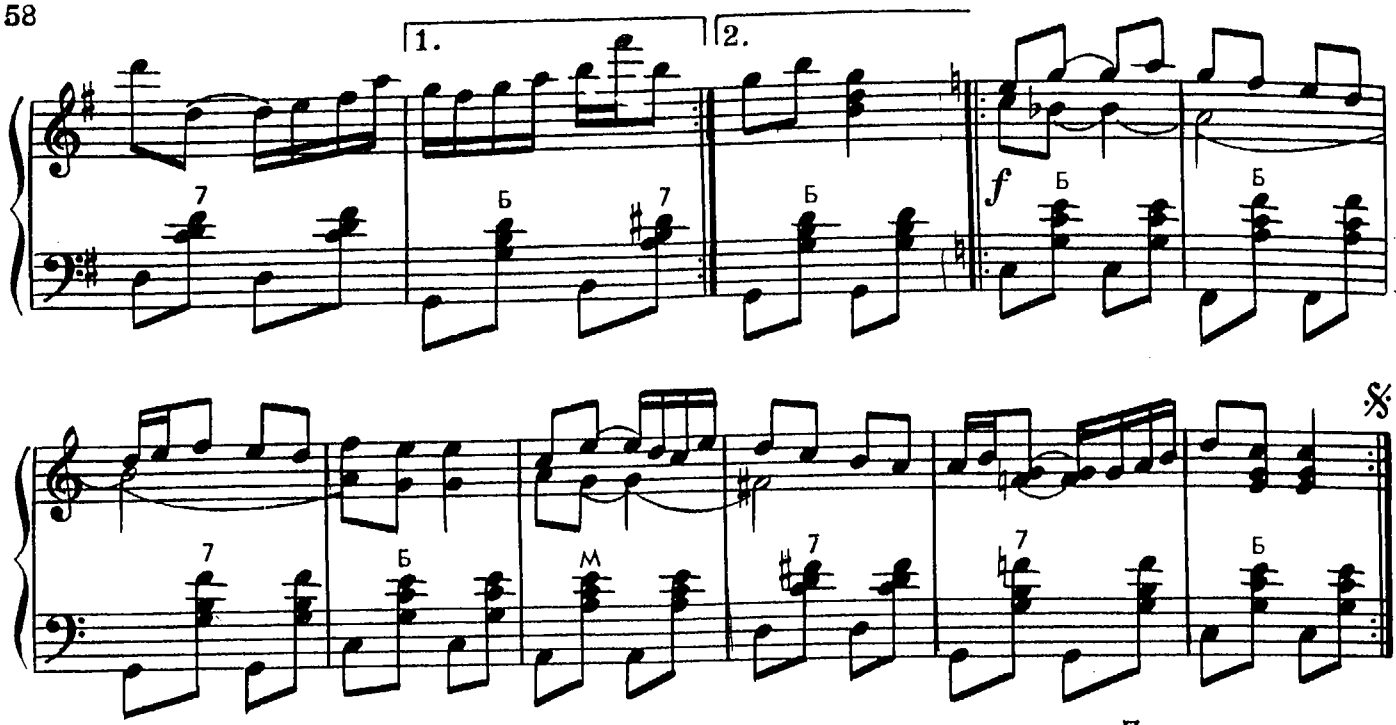

Повторить с начала до слова «Конец»

КАДРИЛИ

ВОЛОГОДСКАЯ КАДРИЛЬ

Весело, задорно

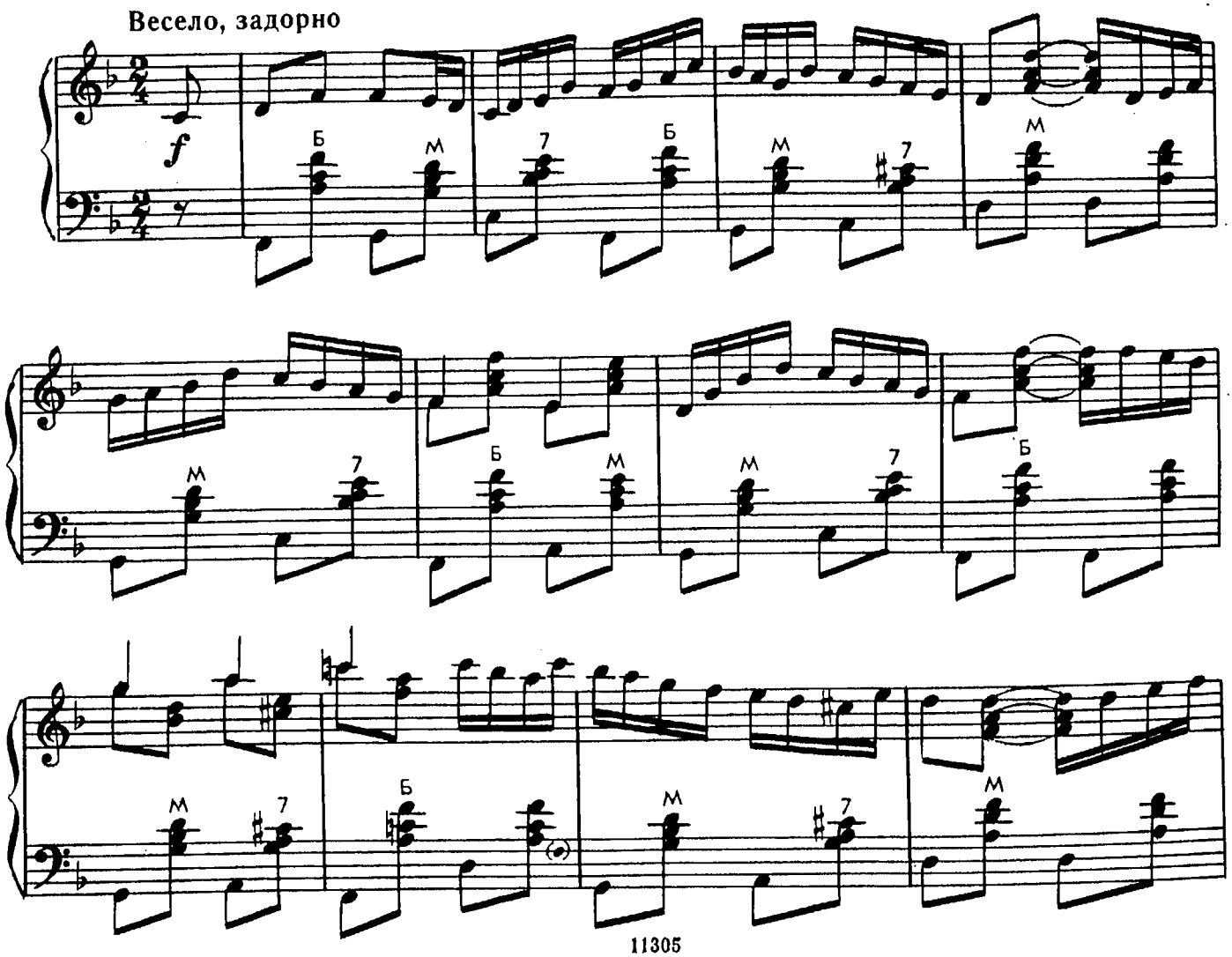

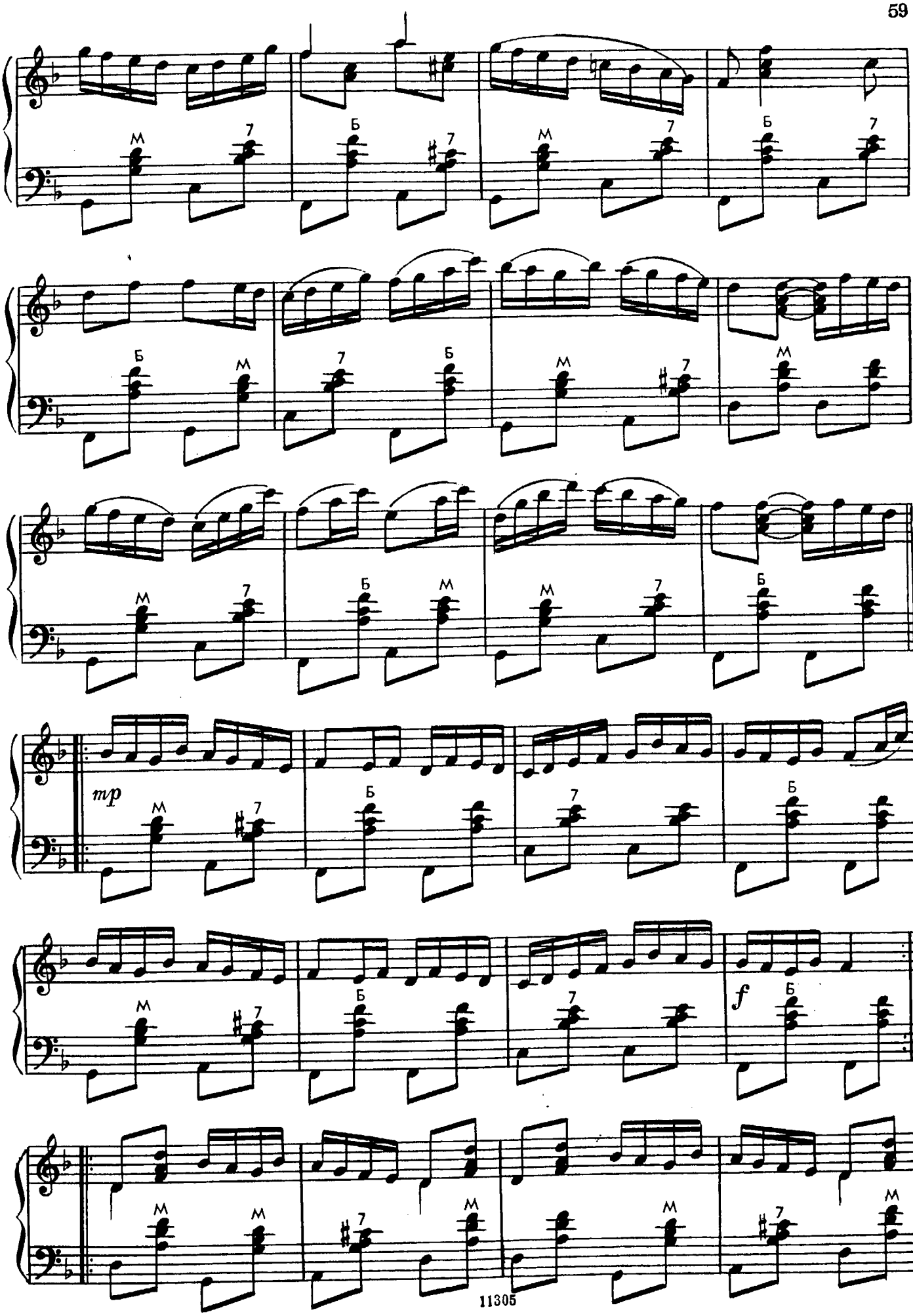
mp
f

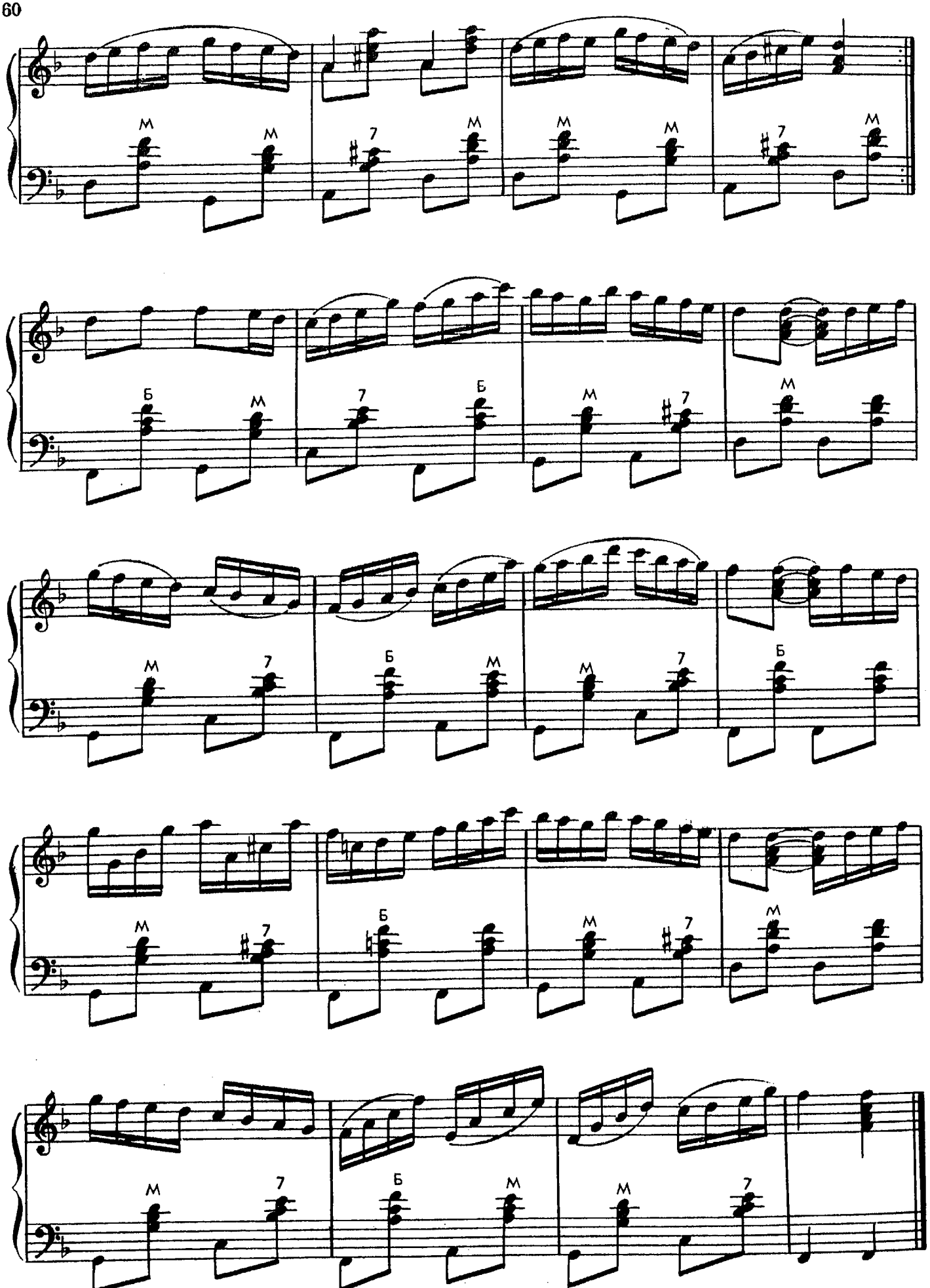
М
М
7
М
М
М
7
М
Б
М
7
Б
М
7
М
М
7
Б
М
М
7
Б
М
М
7
М
М
7
Б
М
М
7
М
М
7
Б
М
М
7

РЯЗАНОЧКА

Весело, подвижно

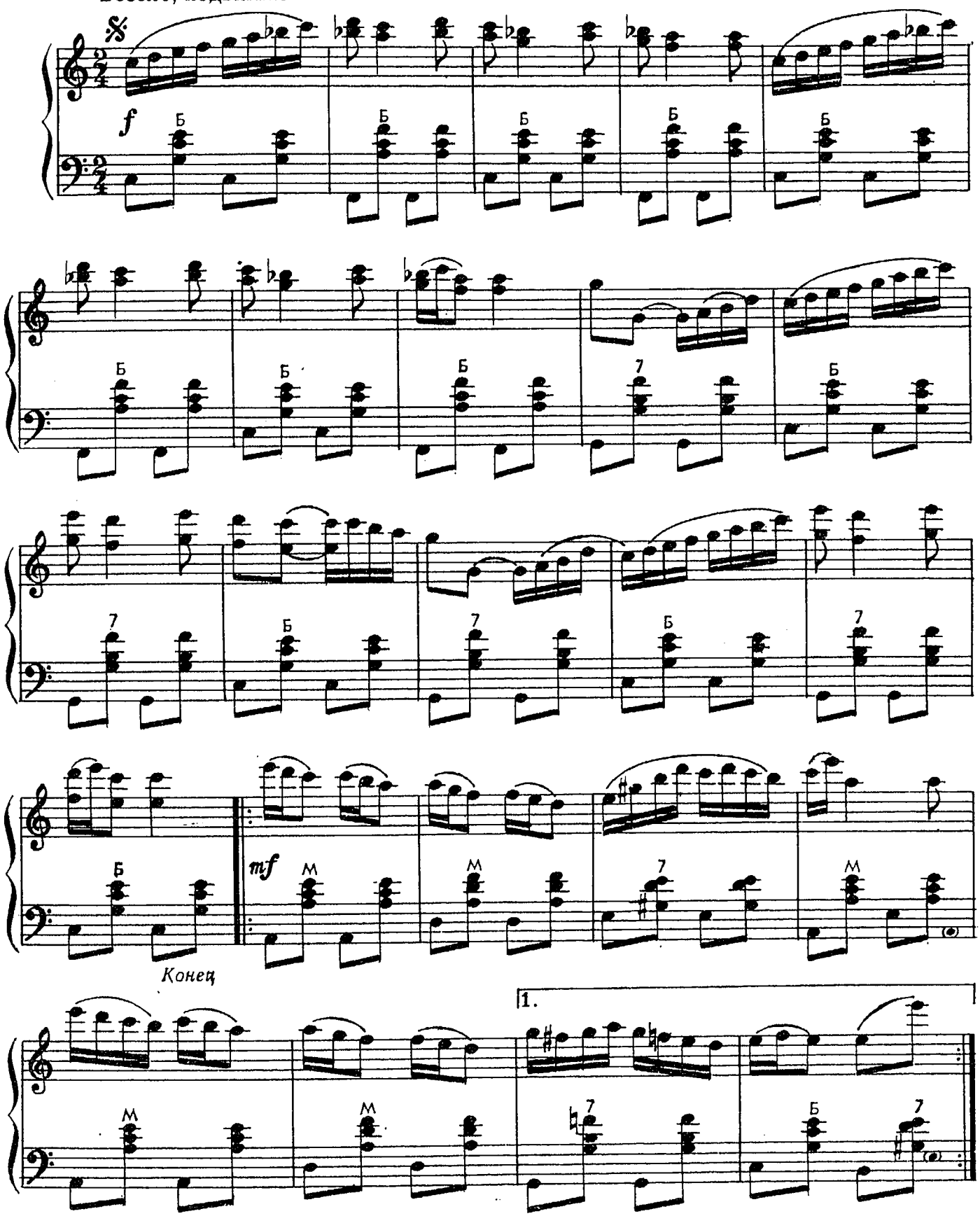

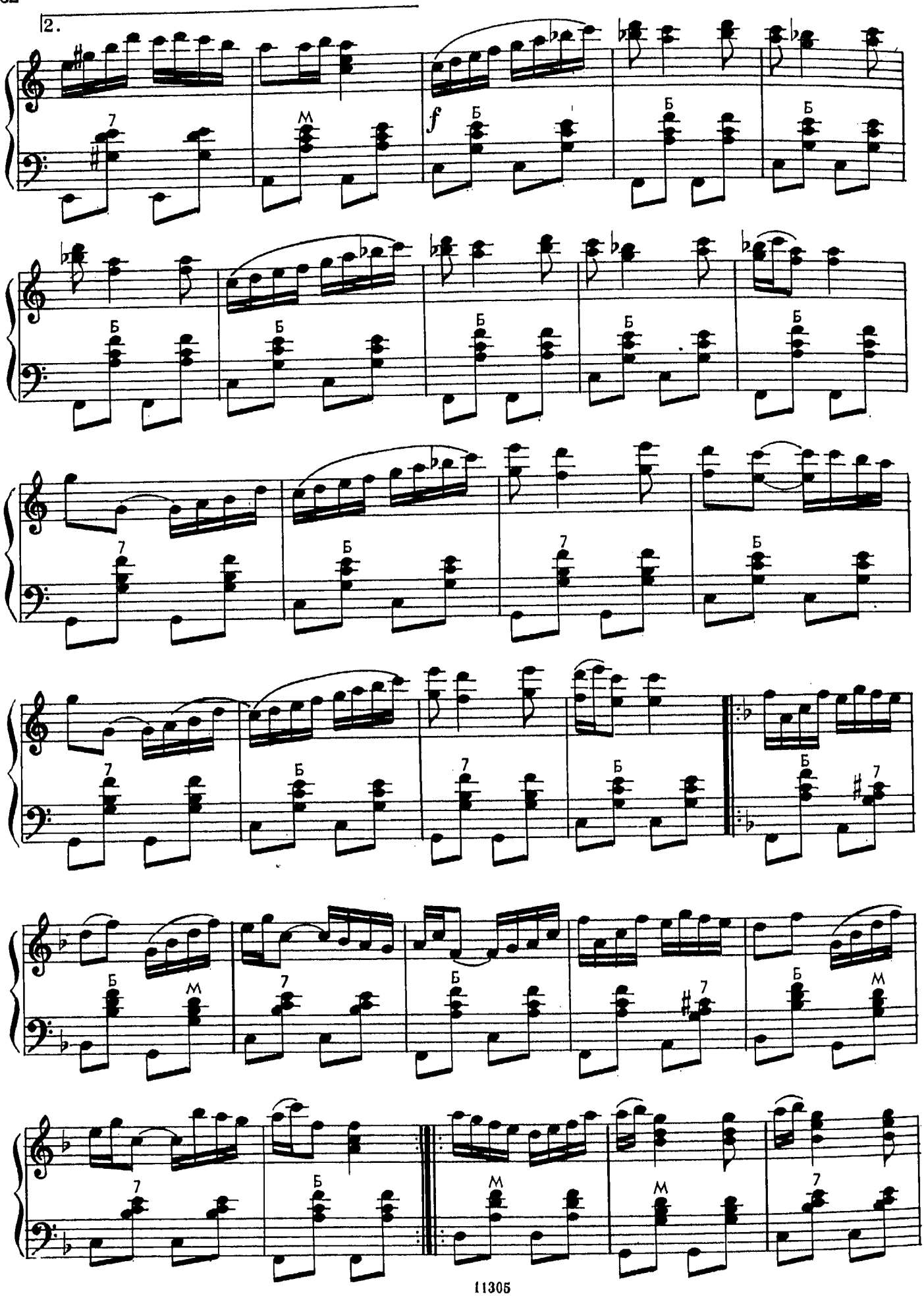
2.
f
Б
М
7

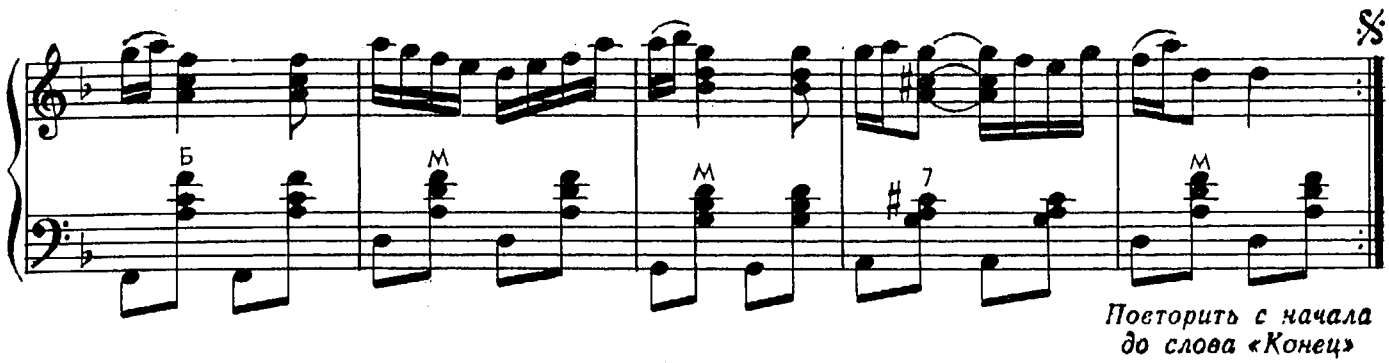

Повторить с начала до слова «Конец»

УРАЛЬСКАЯ КАДРИЛЬ

Весело, подвижно

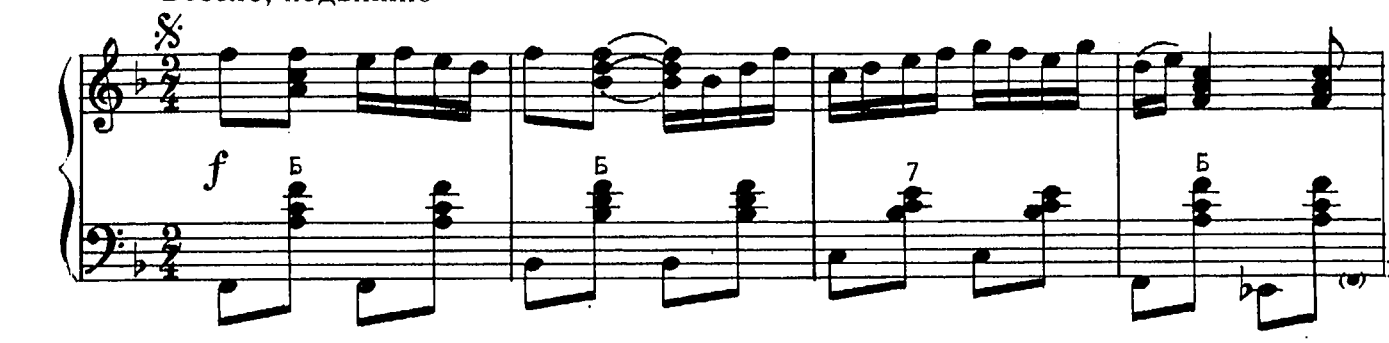

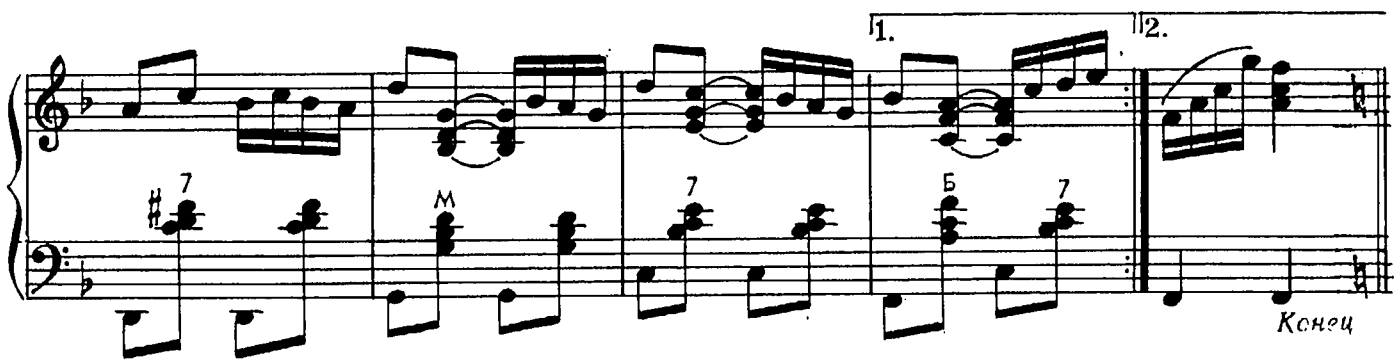

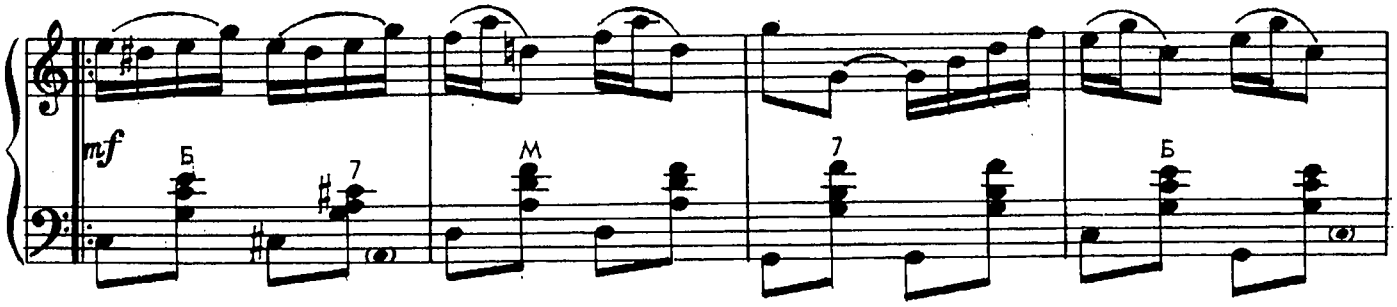

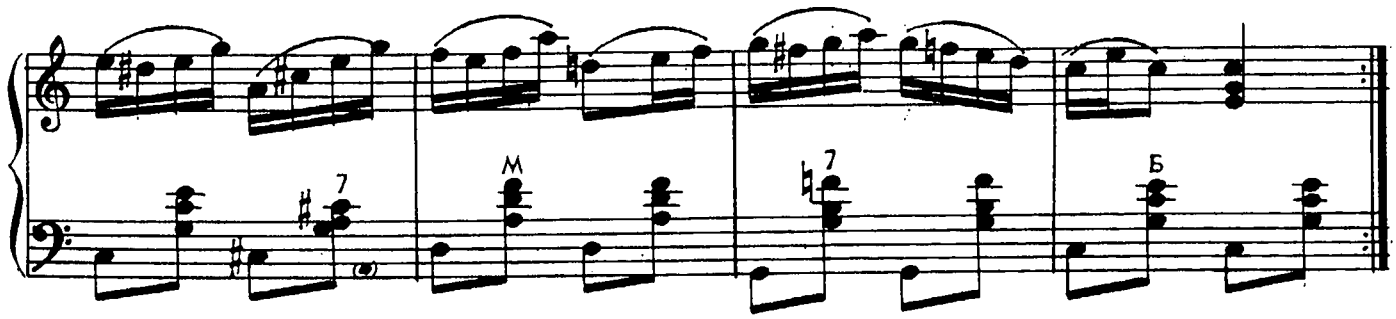

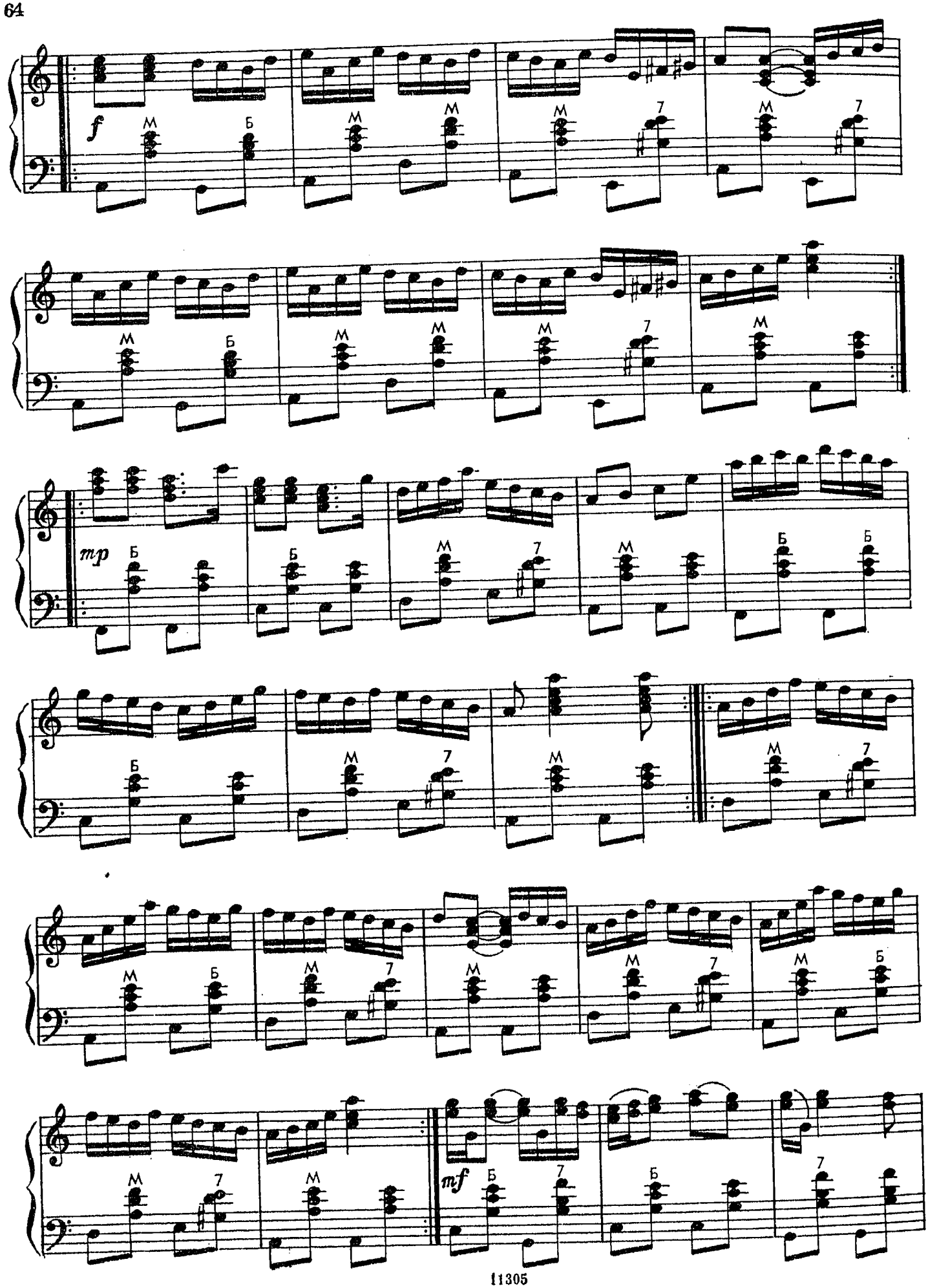
f
M
Б
7
mp
mf

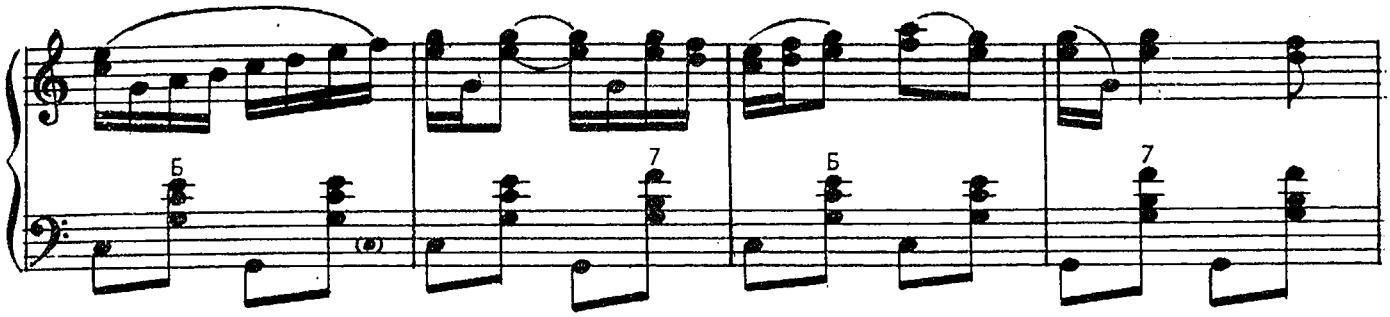

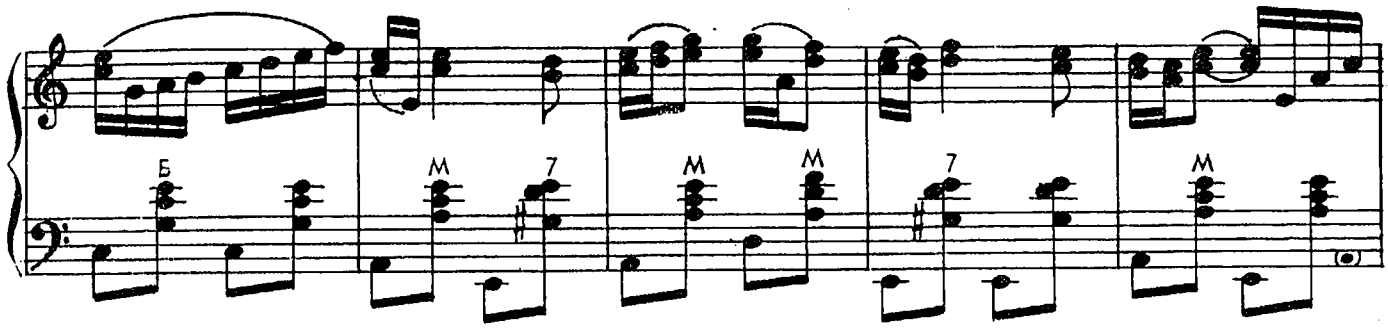

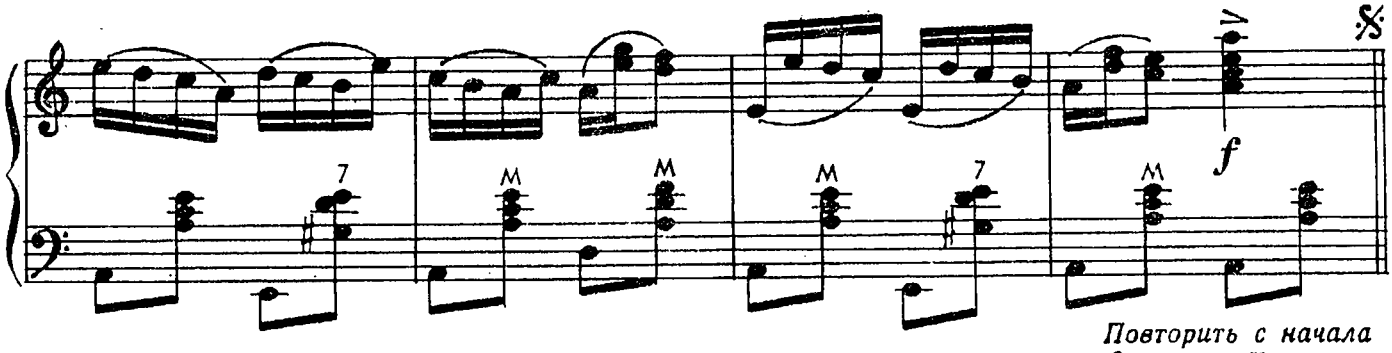

Повторить с начала до слова «Конец»

ВЕНОЧЕК

Задорно, весело

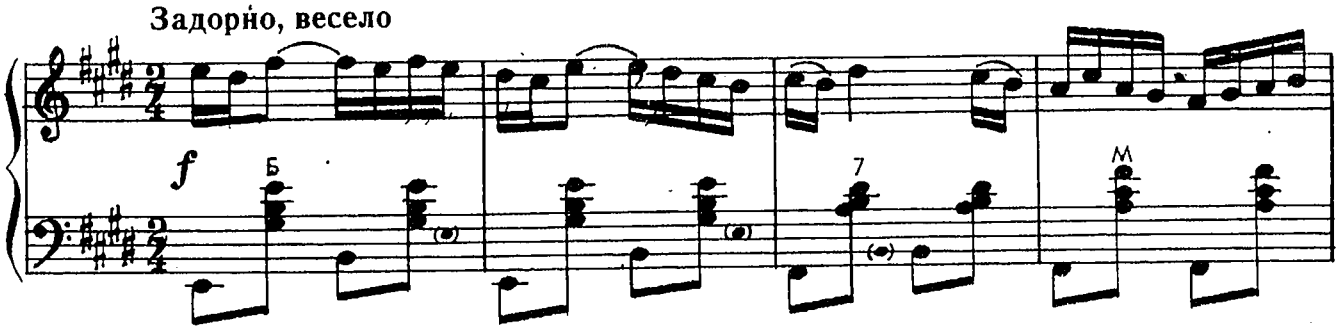

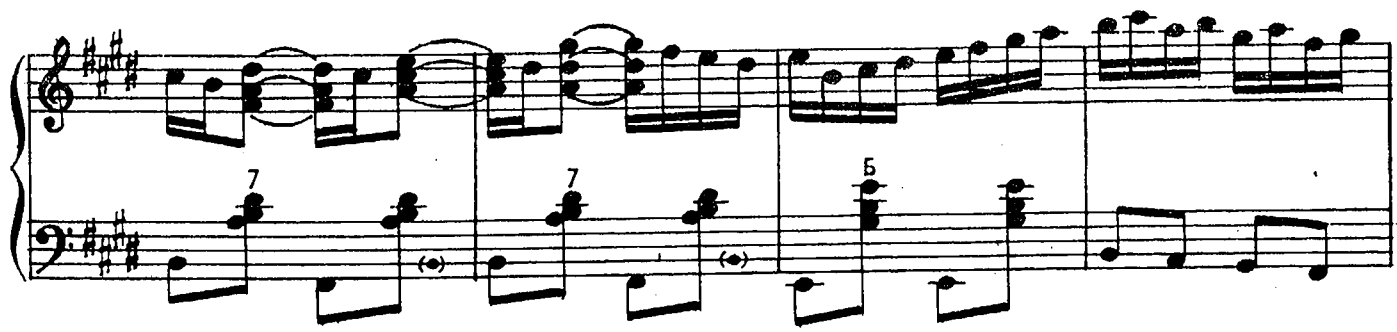

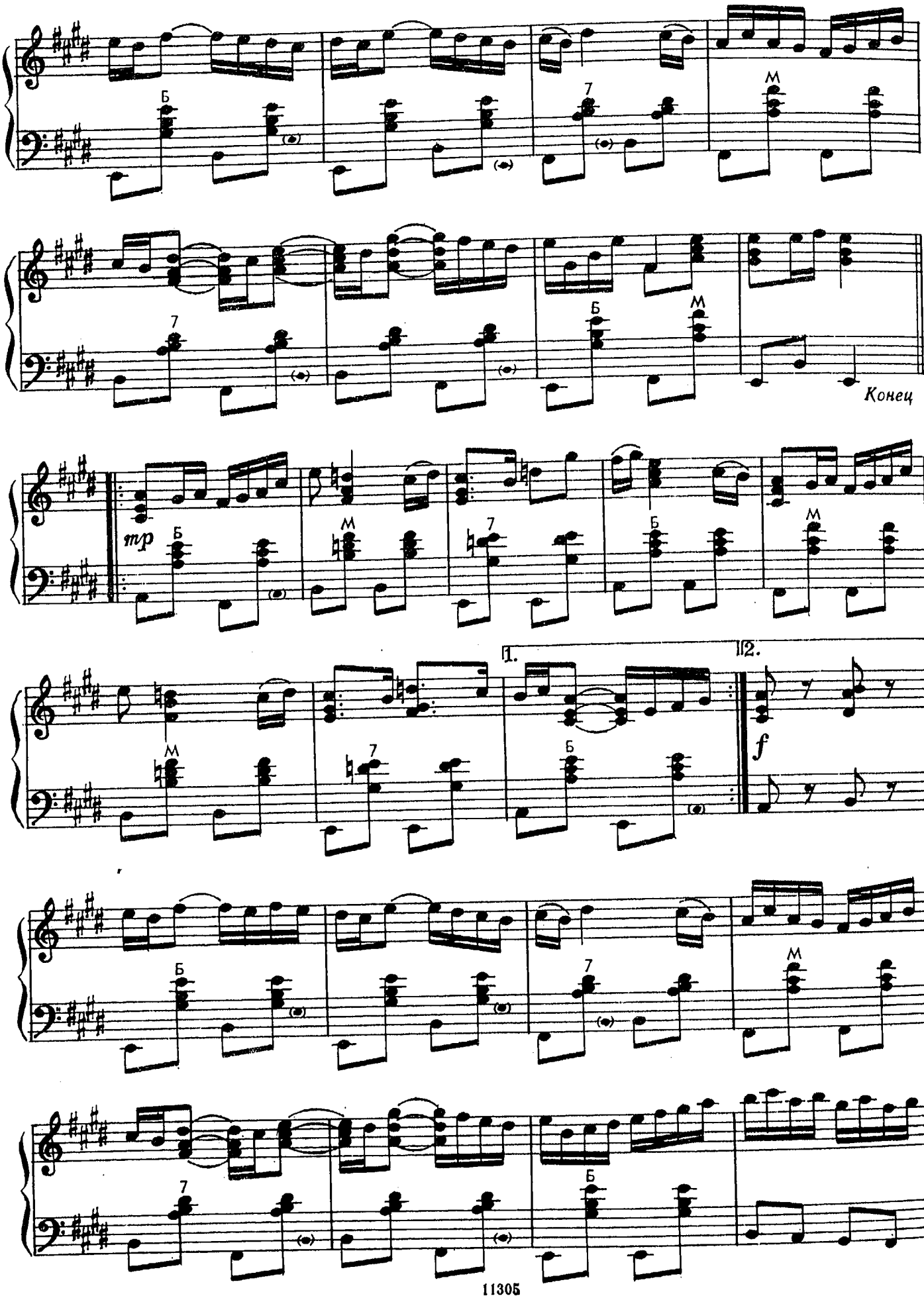
Б
7
М
Конец
тр
1.
2.
f

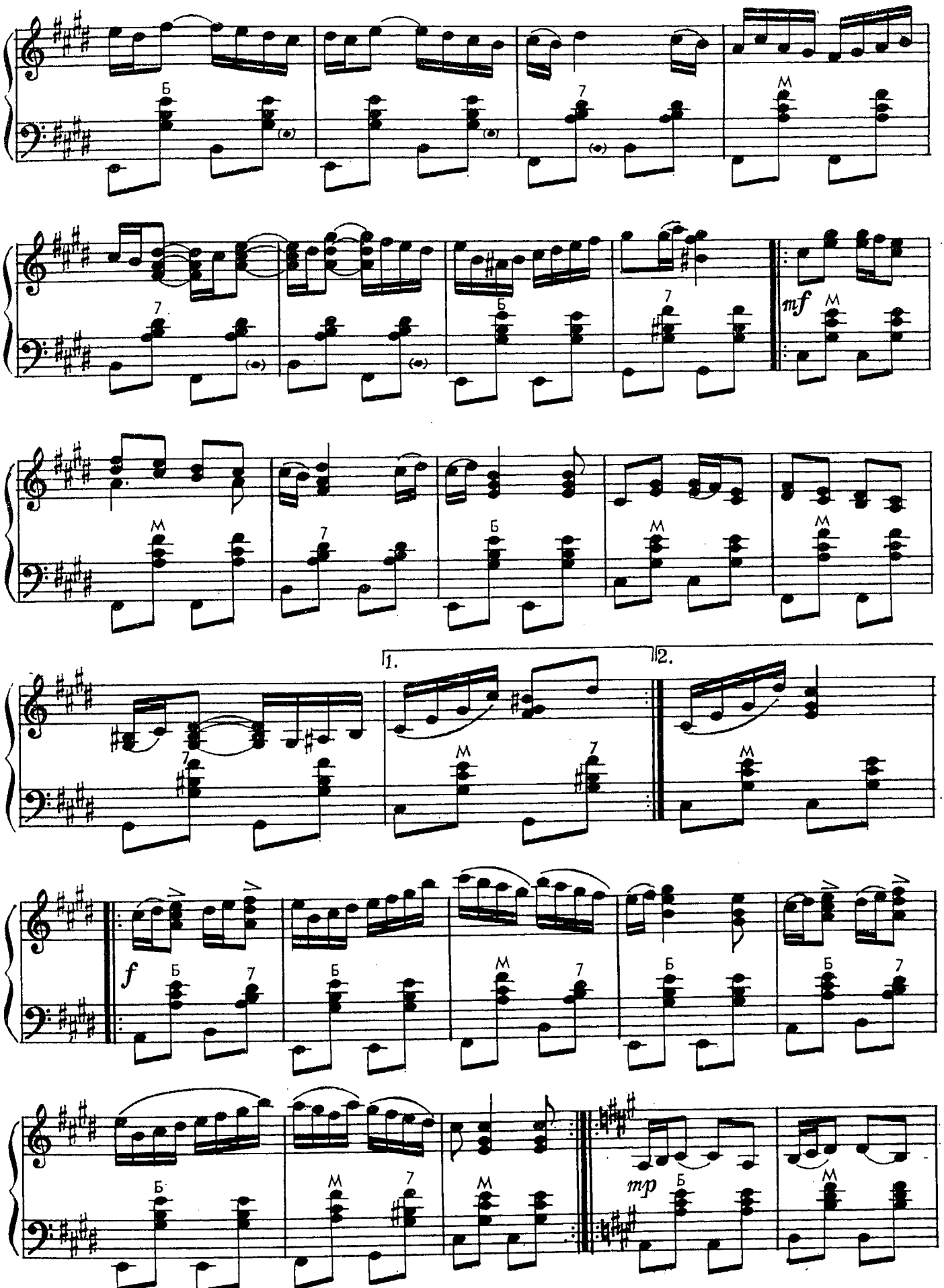
Б
7
М
mf
1.
2.
f
mp

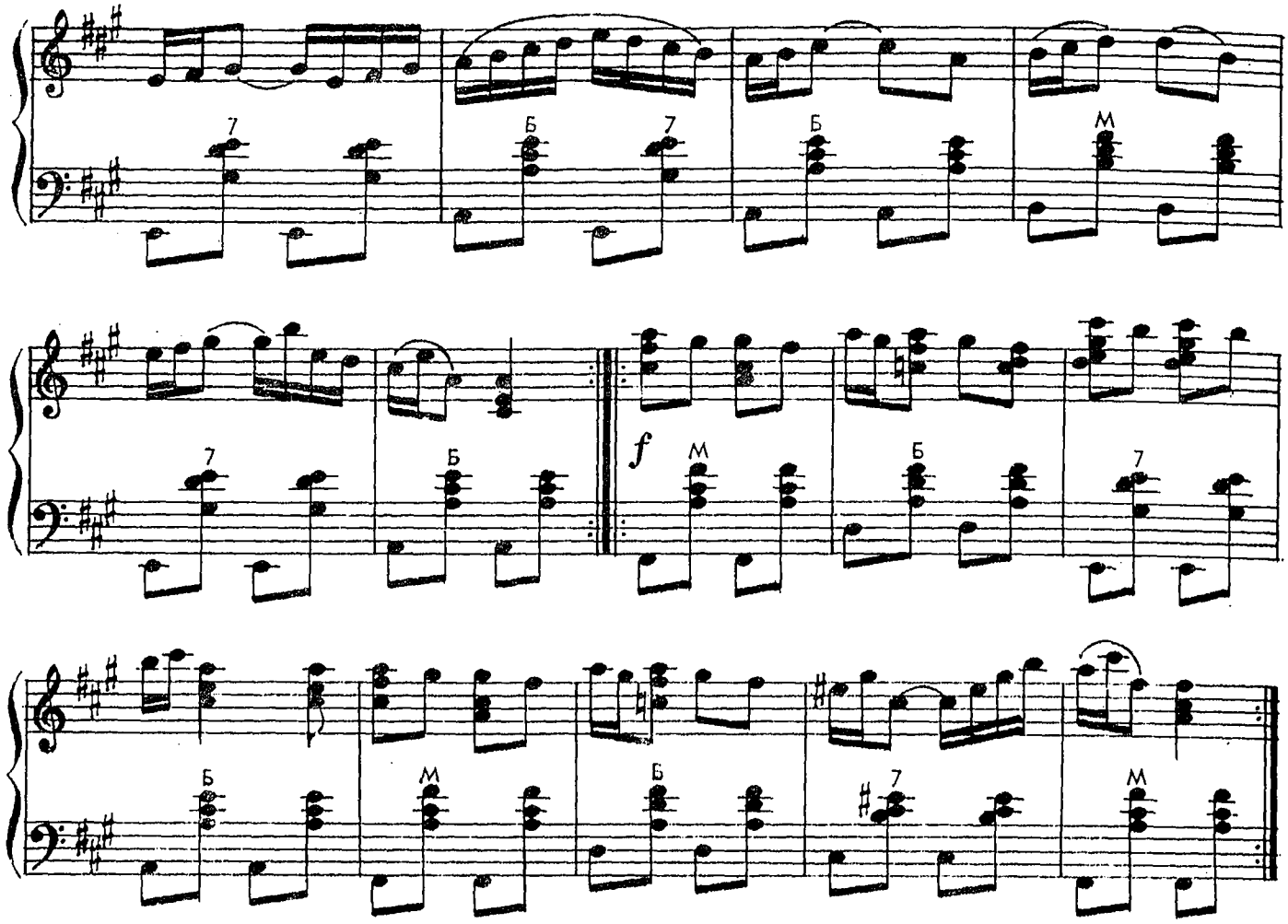

КАБЛУЧКИ

Весело, подвижно

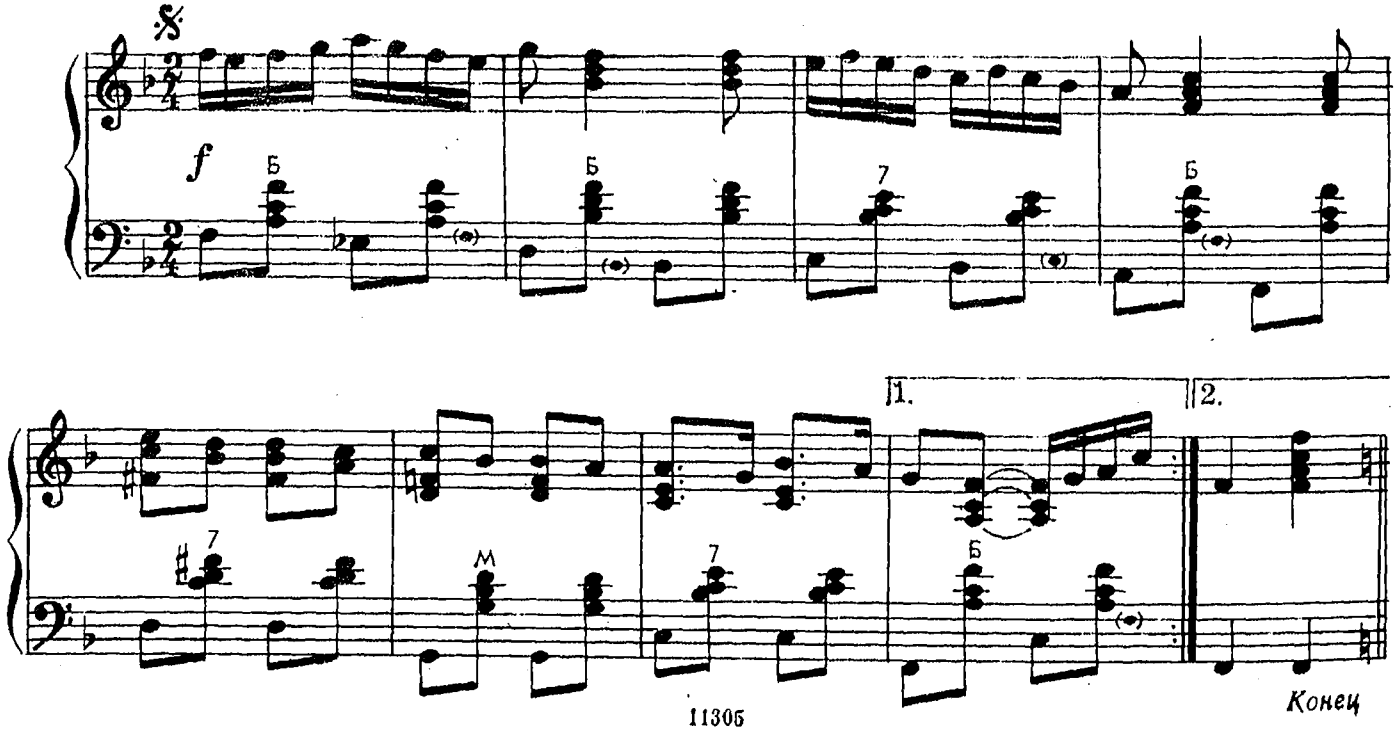

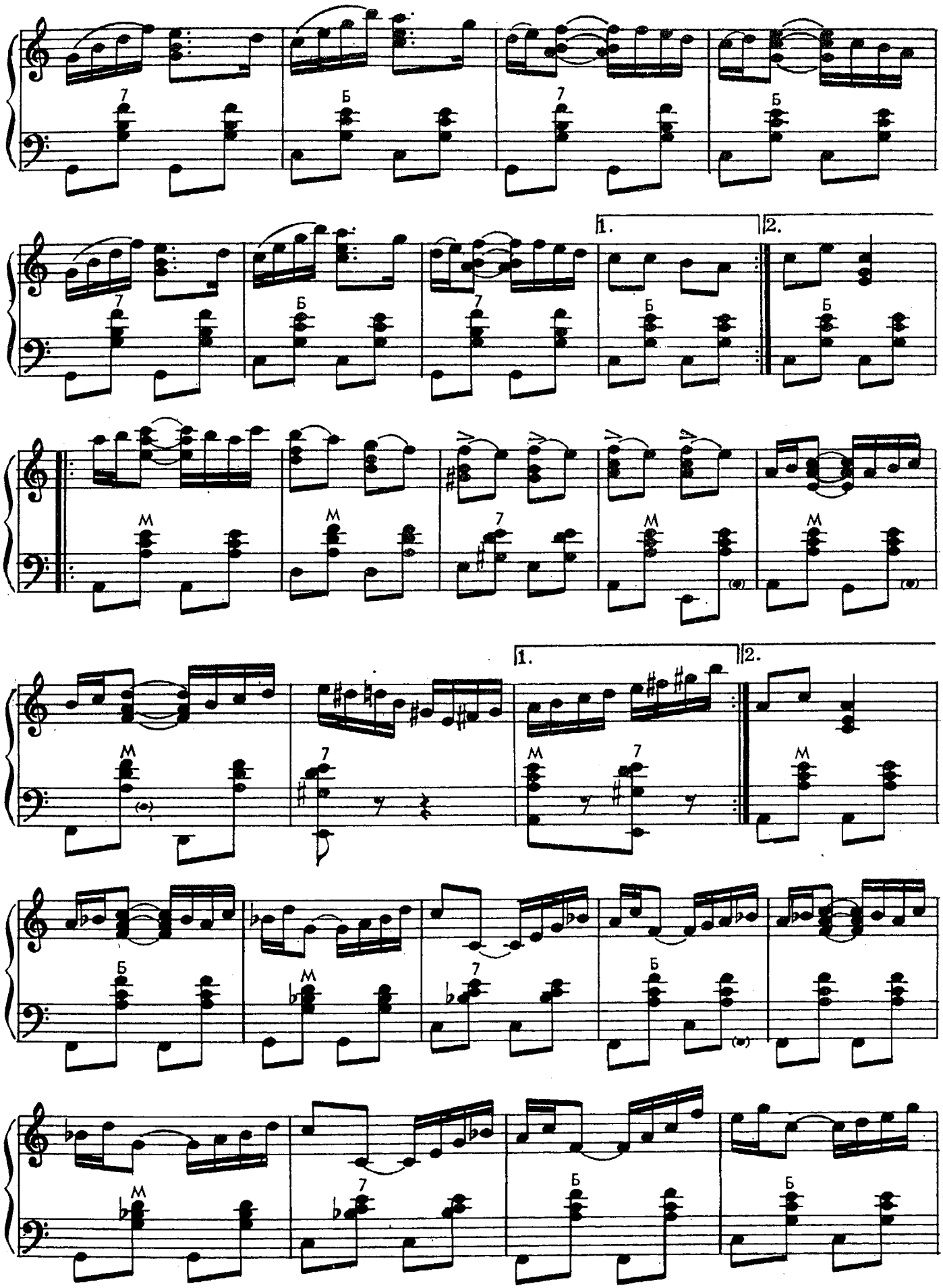
1.
2.
1.
2.

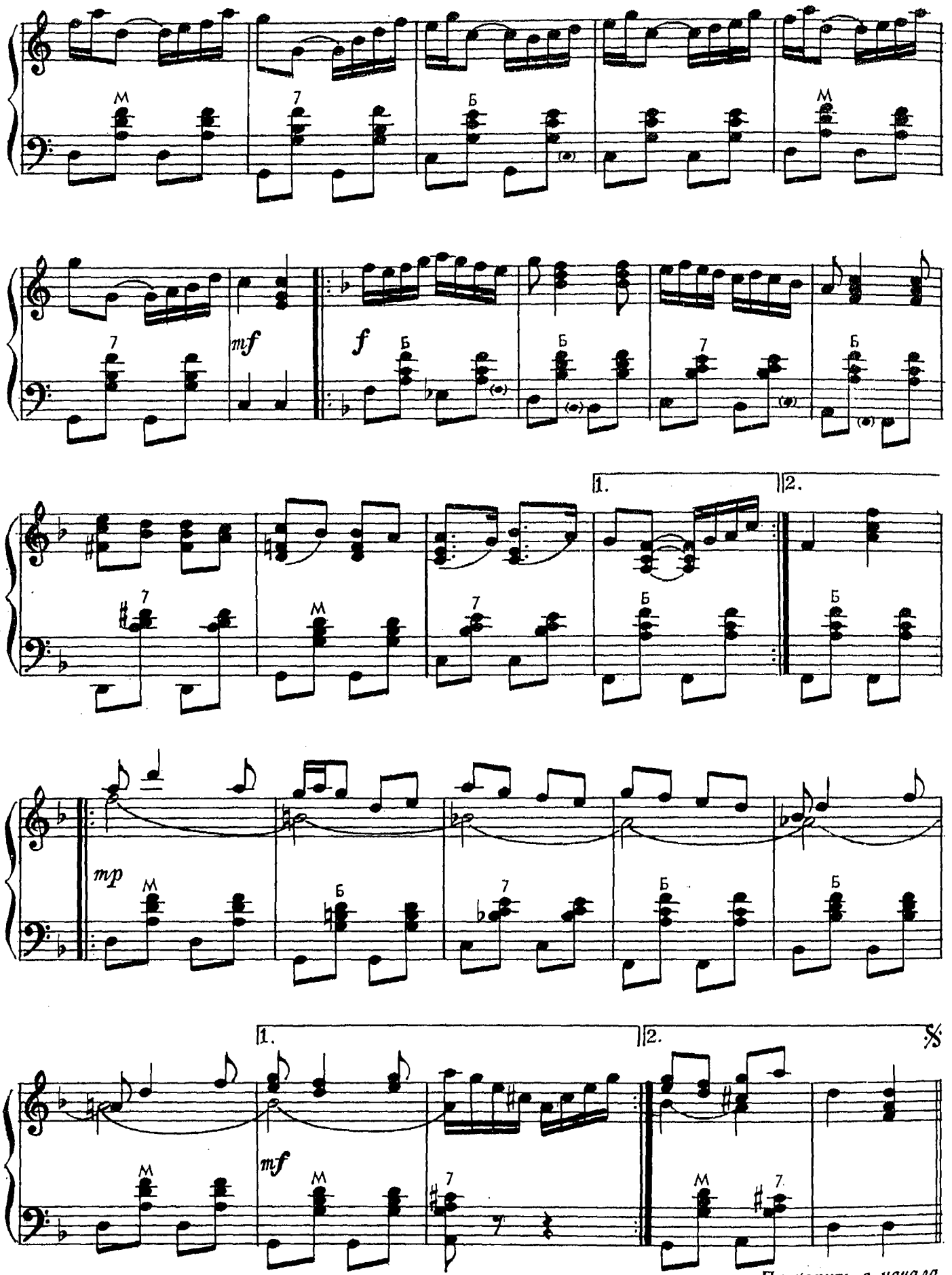

Повторить с начала
до слова «Конец»

ВЕРТУШКА

Весело, подвижно

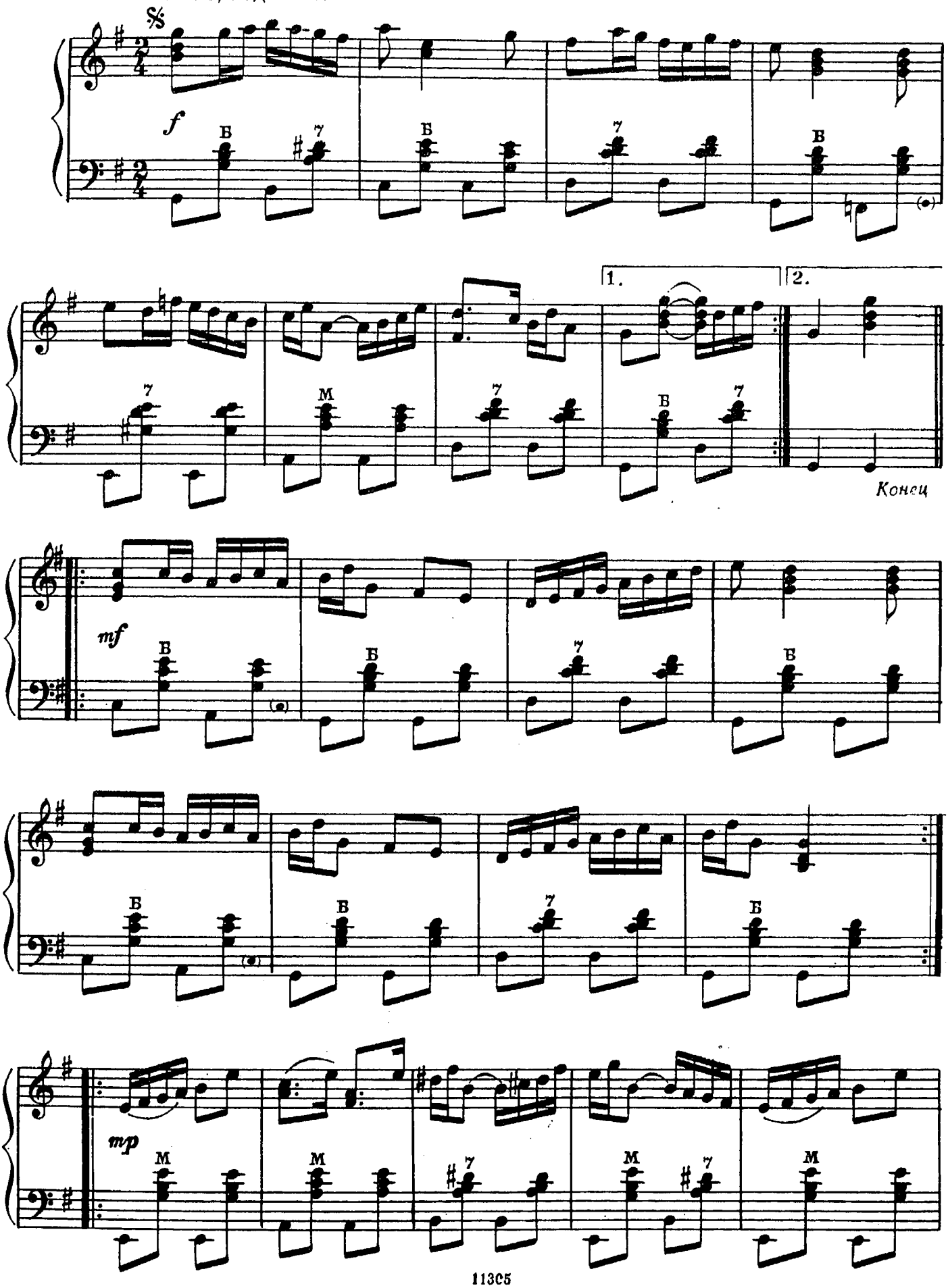

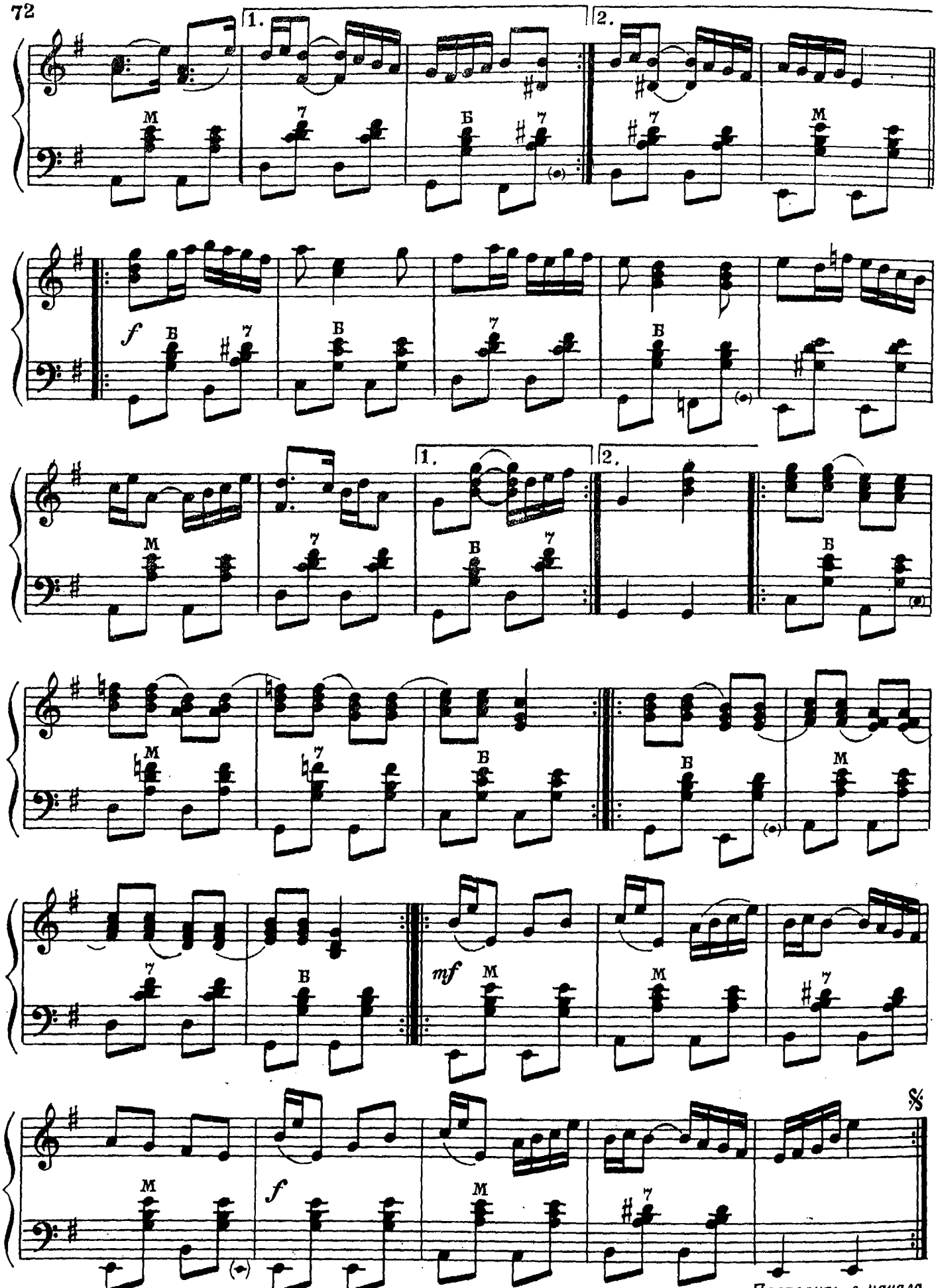

Повторить с начала до слова «Конец»

ВОЛЖАНОЧКА

Весело, задорно

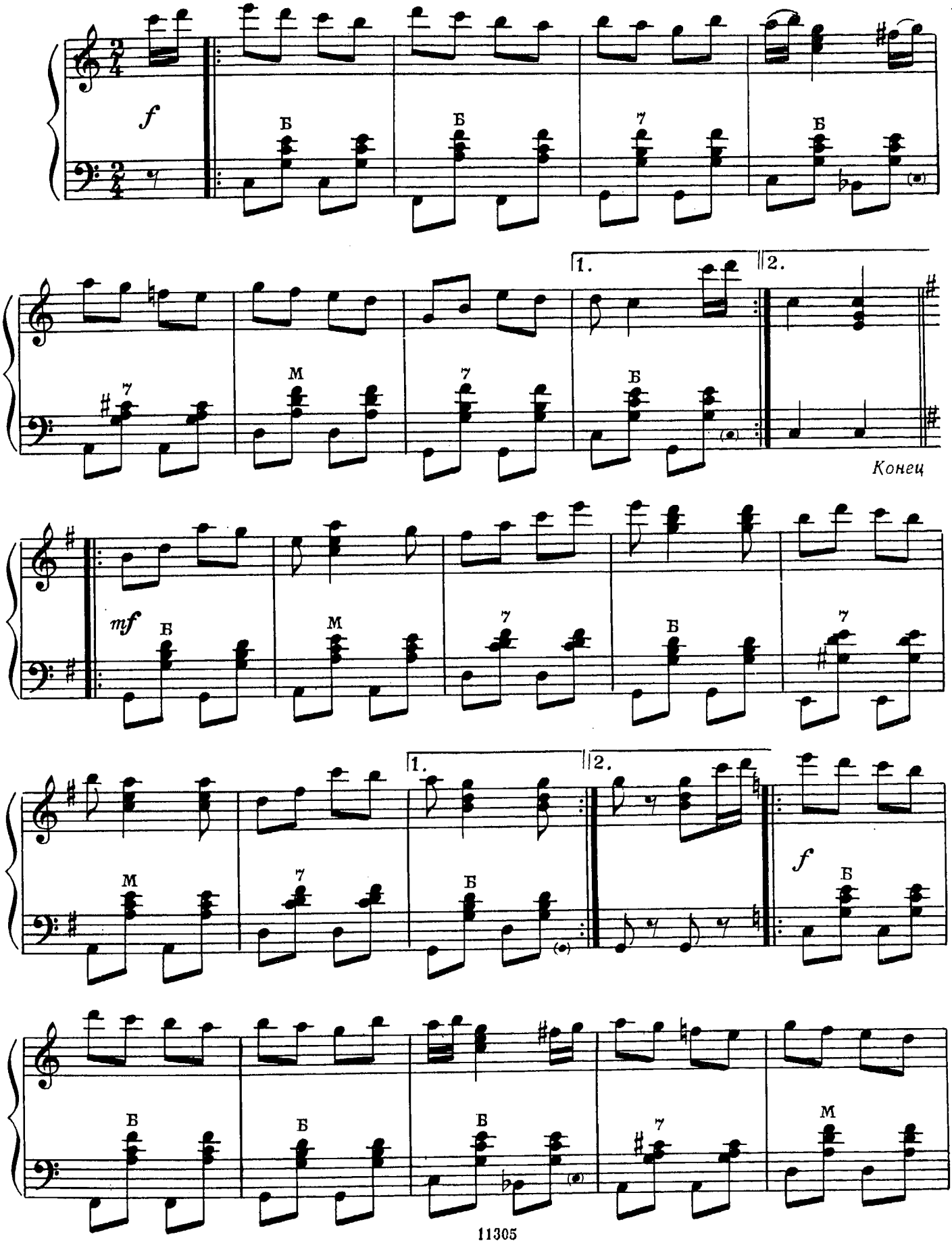

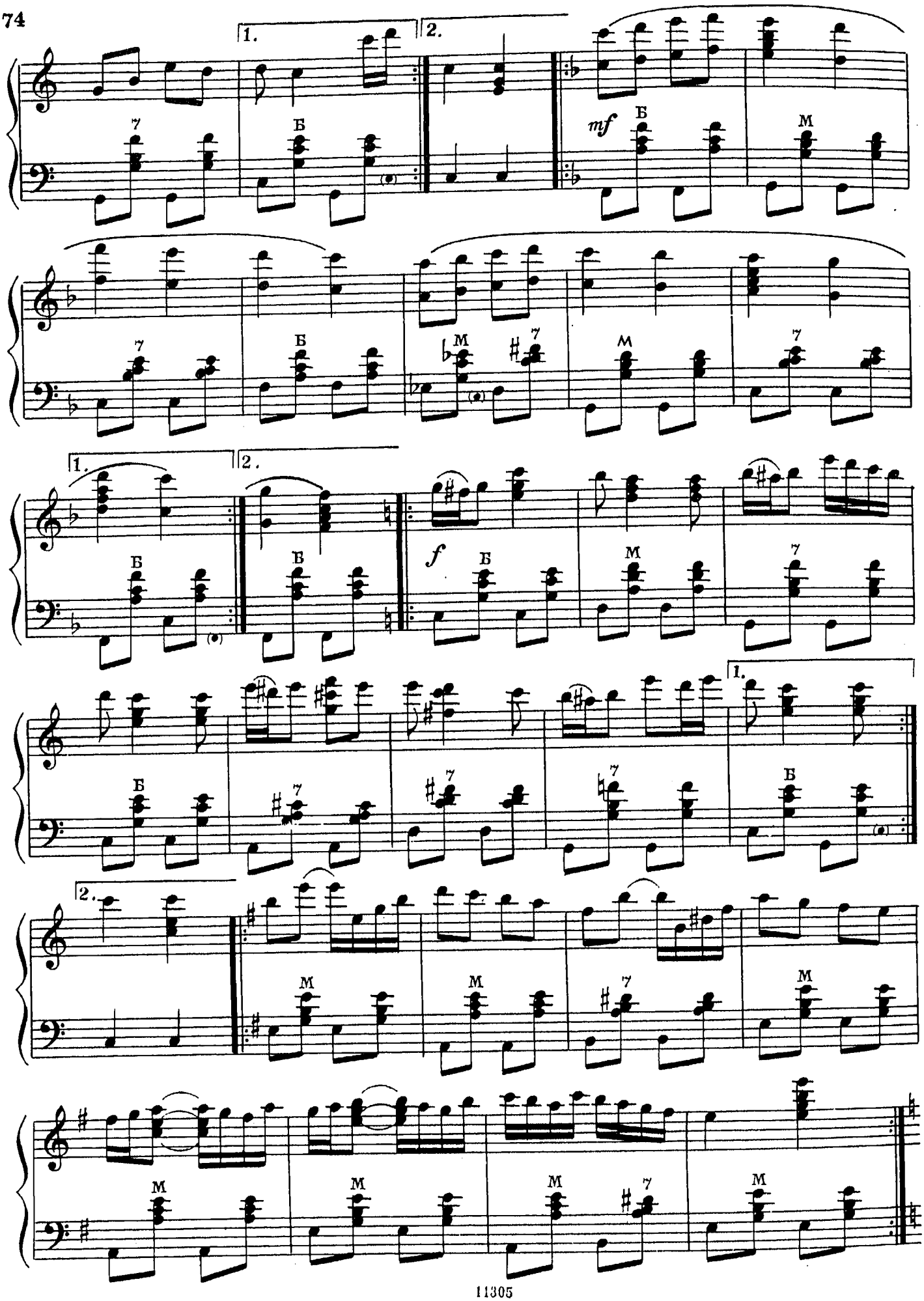
1.
2.
mf
Б
М
7
f

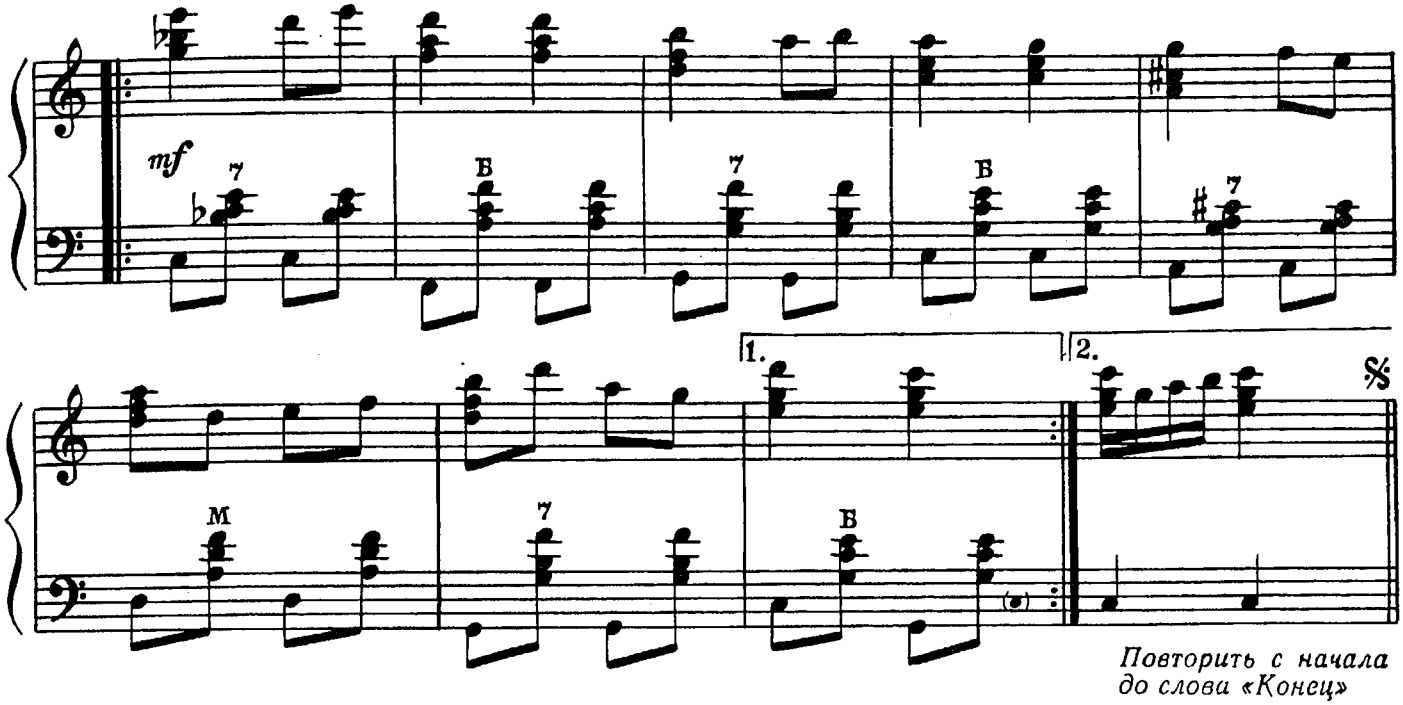

КУДРЯШИ

Весело, задорно

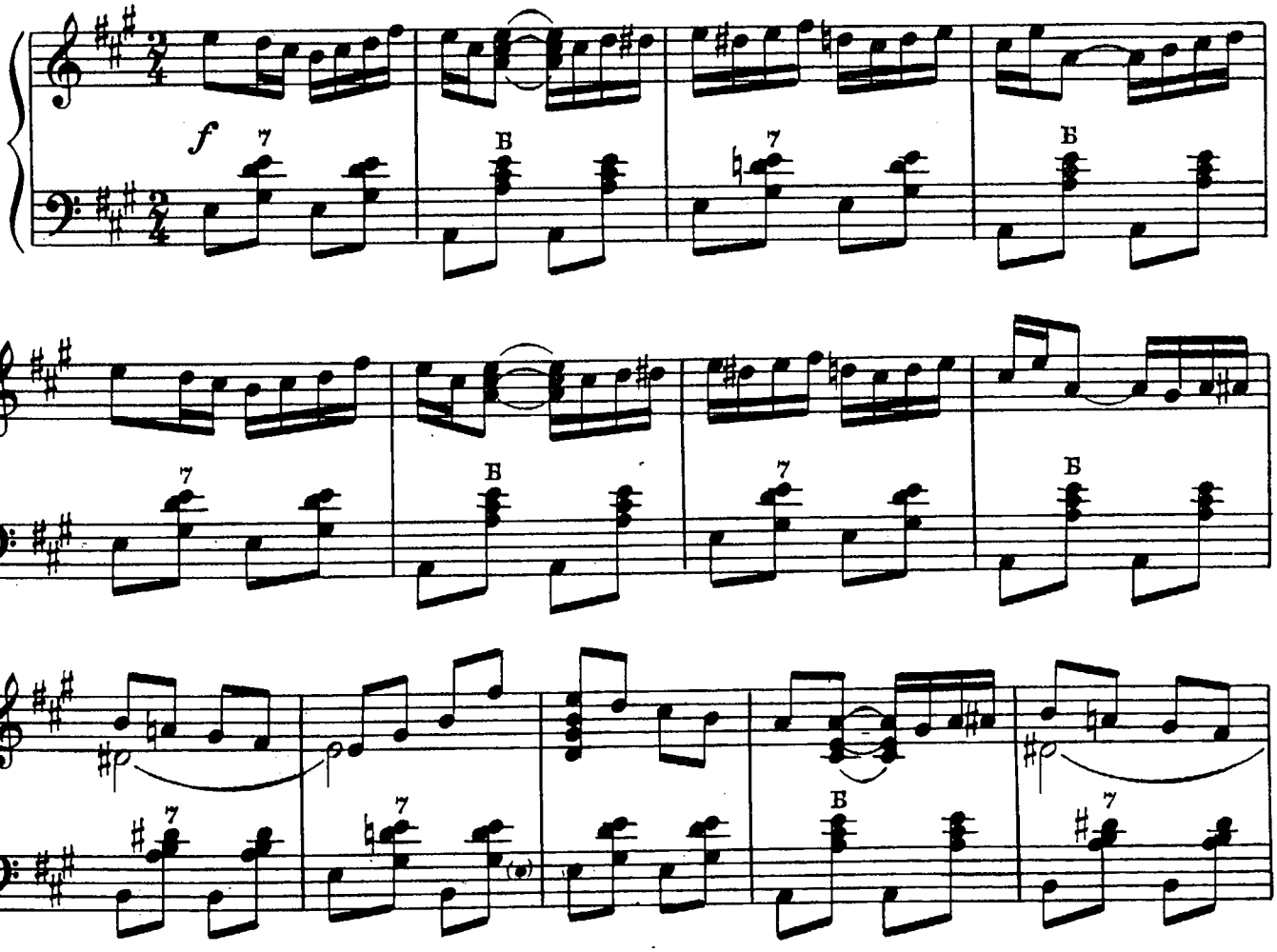

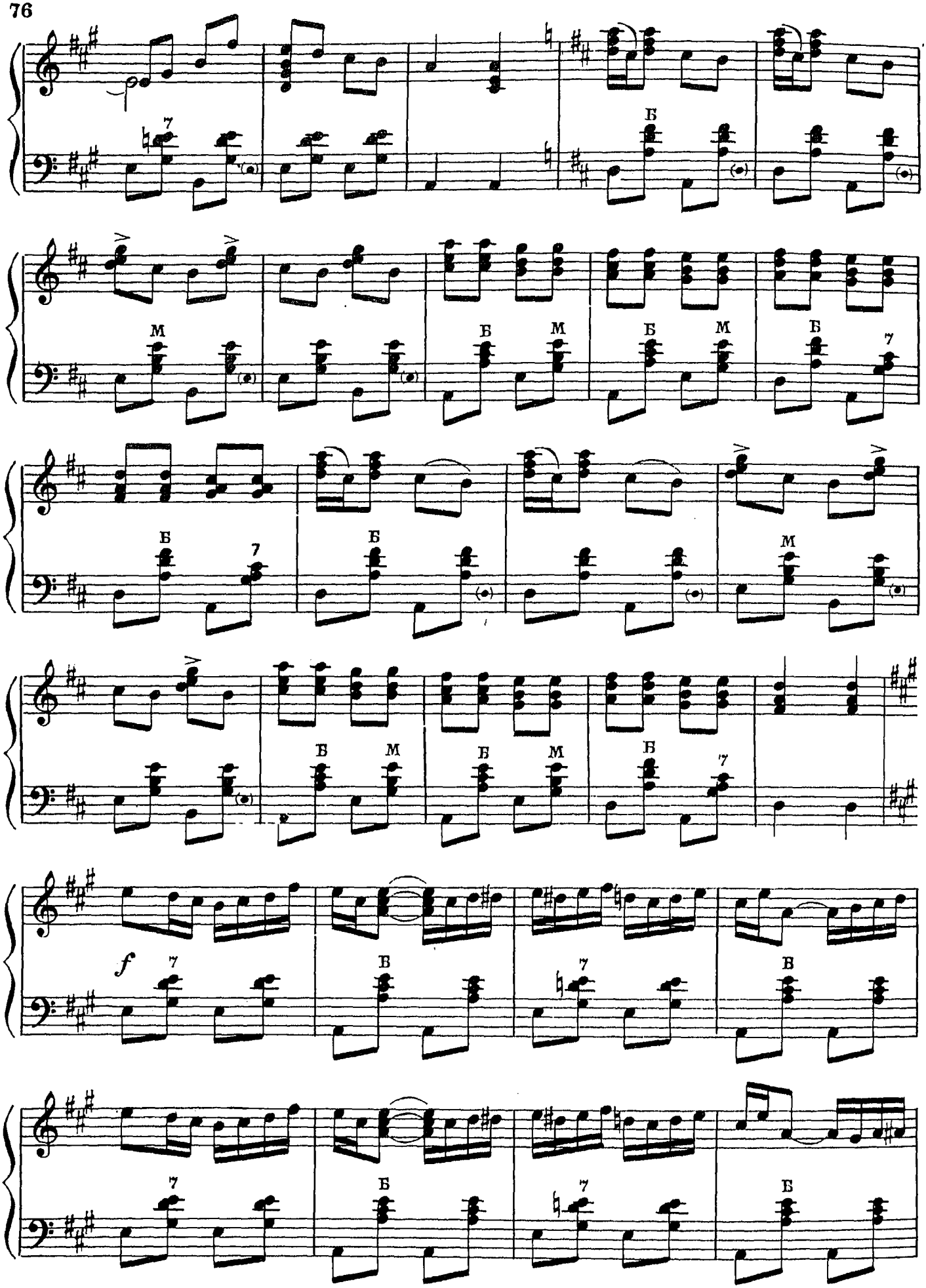
7
Б
М
Б
М
Б
М
Б
7
Б
7
Б
М
Б
М
Б
М
Б
7
f
7
В
7
В
7
Б
7
Б

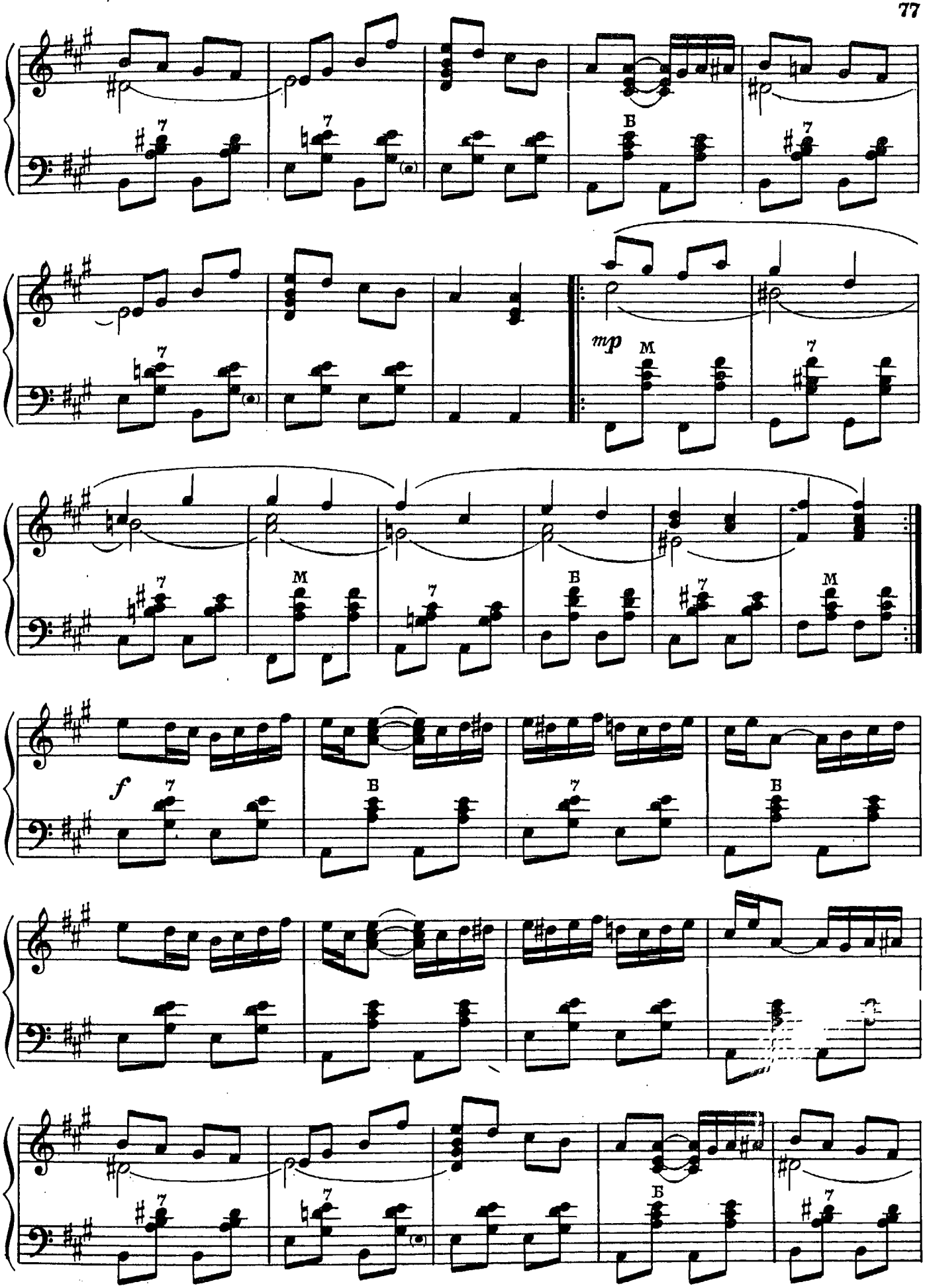
mp
f

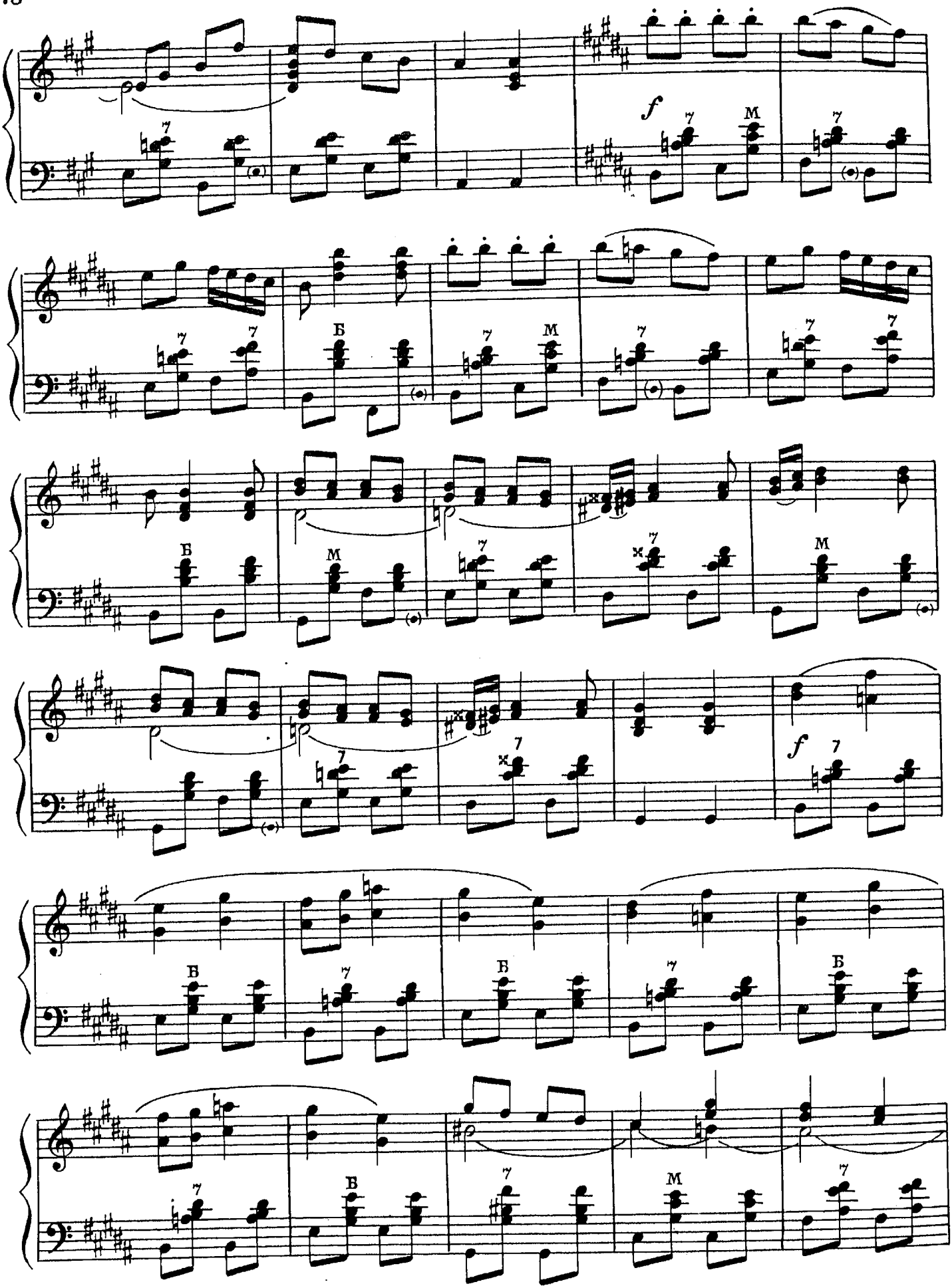
f
Б
M
f

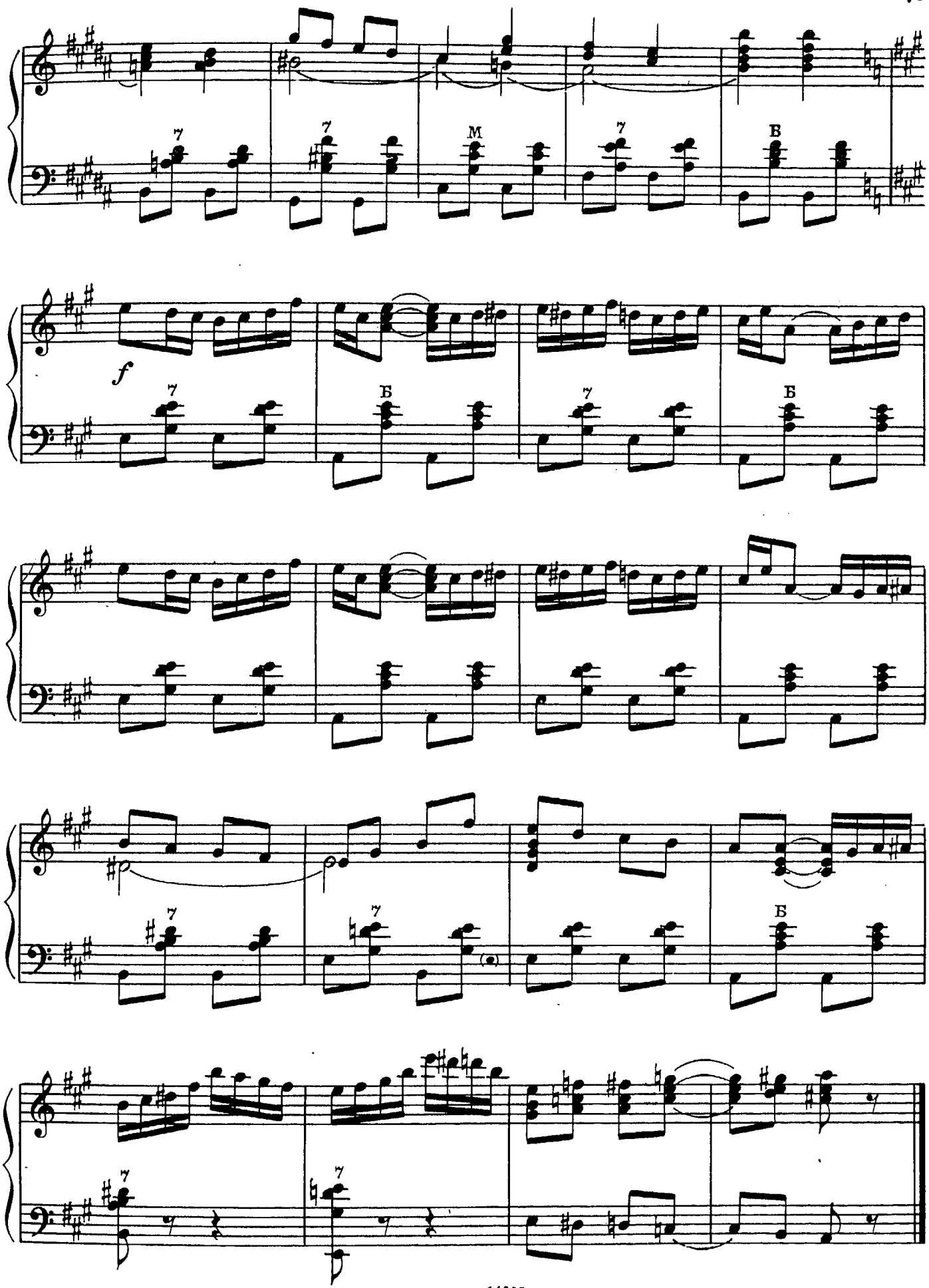
7
7
M
7
В
f
7
Б
7
Б
7
7
Б
7
7

СОДЕРЖАНИЕ

Хороводы

Весенний хоровод 3
Зоренька 5
Родничок 8
Воротца 10
Топотушки 11
Лирический хоровод 15
Рябинушка 17
Травушка 18
Грустиночка 20

Плясовые

Хохлома 22
Трудовой танец 24
Свидание 26
Женихи 28
Цветочек 30
Сапожки 32
Весна 34
Веселинка 36
Перепляс 40
Мосточек 44
Кумушки 46

Польки

Скакалочка 49
Шутница 52
Зеркальце 54
Искорка 56

Кадрили

Вологодская кадриль 58
Рязаночка 61
Уральская кадриль 63
Веночек 65
Каблучки 68
Вертушка 71
Волжаночка 73
Кудряши 75

ЕВГЕНИЙ ДМИТРИЕВИЧ КУЗНЕЦОВ
СОВРЕМЕННЫЕ РУССКИЕ ТАНЦЫ ДЛЯ БАЯНА

Редактор *Б. Киселев*
Техн. редактор *Г. Заблоцкая*
Корректор *И. Фортученко*

Подписано в печать 5.9.80. Формат бумаги 60×90¹/₈. Бумага офсетная № 1. Гарнитура литературная. Печать офсет. Объем печ. л. 10,0. Усл. п. л. 10,0. Уч.-изд. л. 11,51. Тираж 20 000 экз. Изд. № 11305. Зак. 1227. Цена 1 р. 20 к.

Издательство «Музыка», Москва, Неглинная, 14

Московская типография № 6 «Союзполиграфпрома»
при Государственном комитете СССР по делам издательств,
полиграфии и книжной торговли, Москва 109088,
Южнопортовая ул., 24